GUERNSEY
BREEDERS' JOURNAL

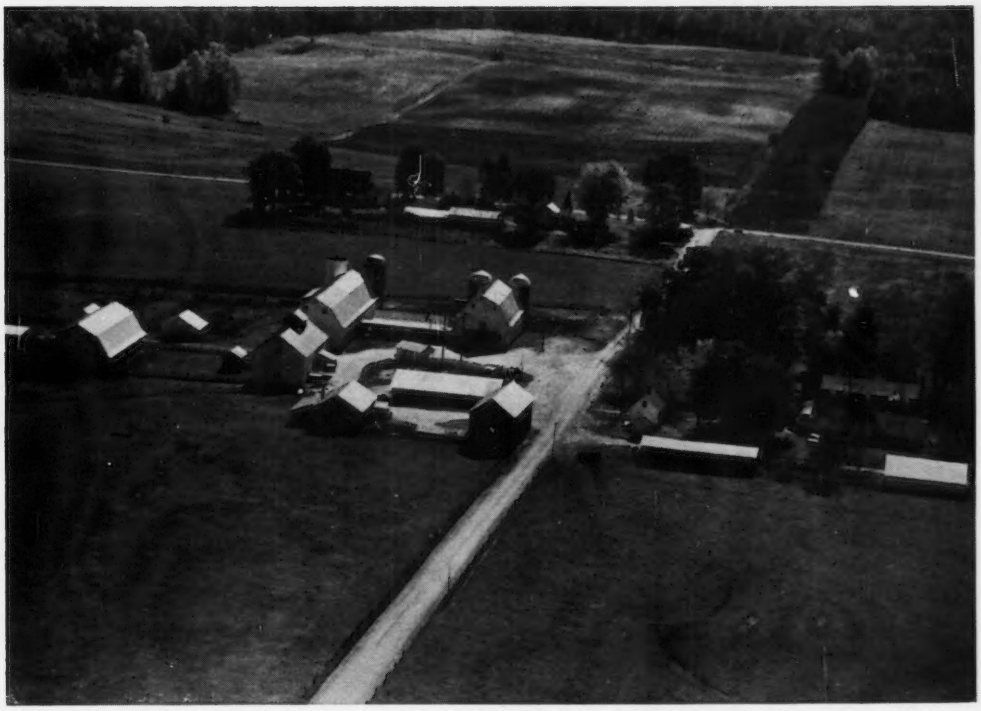

April 7
1966

DEDICATED TO BREED PROGRESS

GOLDEN GUERNSEY MILK PRODUCERS

WHEN YOU THINK OF COWS THAT ARE

SHARP — GOOD UDDERED WITH A WILL TO MILK

THINK OF G-109 — NORTHERN HERMES

AN AI GOLD STAR SIRE

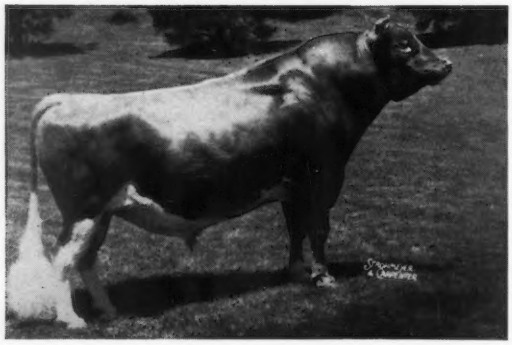

USDA — DHIA — AI SUMMARY

62 AI daughters, 87 records average 10636M—4.6%—488F (M.E.—305—2x), 24 classified average 82.3%. **Difference over herdmates +1220 lbs. M. +35 lbs. F.**

AGCC Summary (7/9/65)

19 daughters, 23 records average 11179M—4.7%—520F (M.E.—305—2x).

His Dam

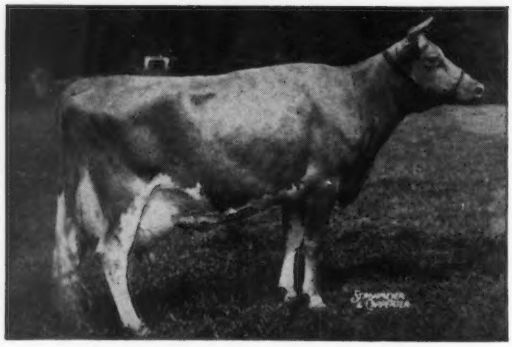

Northern Conrad's Anna (VG—88.5)

2-5	365C	2x	*14023	4.5%	630
3-8	365C	2x	*18342	4.7%	*860
4-10	365C	2x	*17962	4.8%	*858

Three Class Leading milk records.

An Excellent Paternal Sister

LushAcres Hermes' Quest (E 5 times — 95)

Jr2	365	3x	13882	5.8%	803	
Jr4	365C	3x	17529	6.3%	*1104	
5yr	305	2x	14651	6.1%	*900	HIR
6-2	365	2x	14755	5.9%	868	HIR

Sold for $15,500 in 1957.

Three times All-American.

He can be one of your herd sires through

TRI-STATE BREEDERS CO-OP Westby, Wis.

He is a brother to LushAcres Hermes' Quest — 3X All-American, 5 times EXCELLENT, twice a CLASS LEADER. Dam of the All-American Bull Calf, 1965, and dam of 3 tested daughters, 1 E — 2 VG. She is the highest classified cow of the breed.

Visitors welcome at all times. . .

WHO WILL SHE BE?

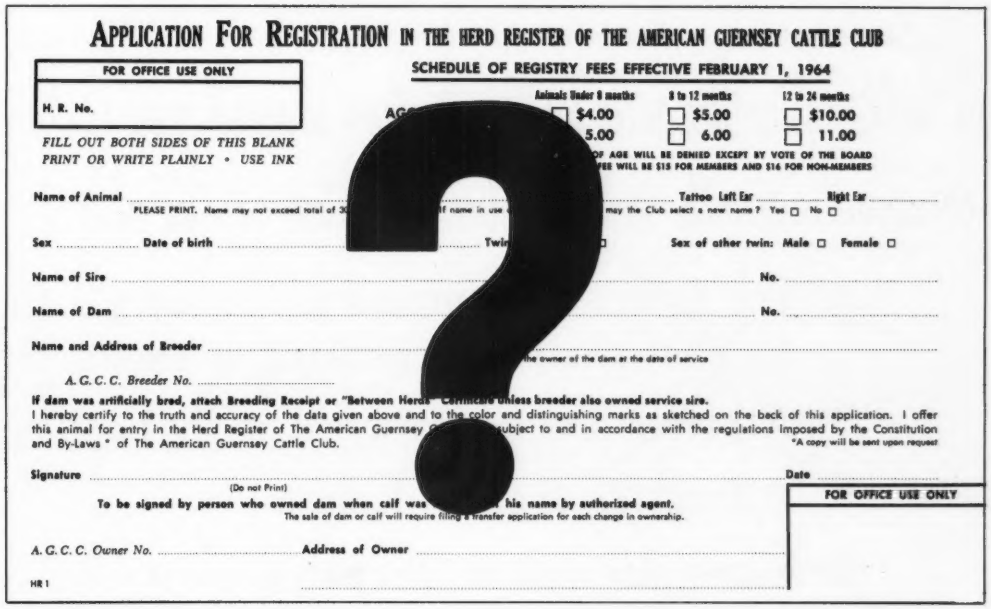

APPLICATION FOR REGISTRATION IN THE HERD REGISTER OF THE AMERICAN GUERNSEY CATTLE CLUB

FOR OFFICE USE ONLY
H. R. No.

FILL OUT BOTH SIDES OF THIS BLANK
PRINT OR WRITE PLAINLY • USE INK

SCHEDULE OF REGISTRY FEES EFFECTIVE FEBRUARY 1, 1964

	Animals Under 8 months	8 to 12 months	12 to 24 months
AG	☐ $4.00	☐ $5.00	☐ $10.00
	5.00	☐ 6.00	☐ 11.00

OF AGE WILL BE DENIED EXCEPT BY VOTE OF THE BOARD
FEE WILL BE $15 FOR MEMBERS AND $16 FOR NON-MEMBERS

Name of Animal ..... **Tattoo Left Ear** ..... **Right Ear** .....
PLEASE PRINT. Name may not exceed total of 3 ... If name in use ... may the Club select a new name? Yes ☐ No ☐

Sex ..... **Date of birth** ..... **Twin** ☐ **Sex of other twin: Male** ☐ **Female** ☐

Name of Sire ..... **No.** .....

Name of Dam ..... **No.** .....

Name and Address of Breeder ..... the owner of the dam at the date of service

A. G. C. C. Breeder No. .....

If dam was artificially bred, attach Breeding Receipt or "Between Herds" Certificate unless breeder also owned service sire.
I hereby certify to the truth and accuracy of the data given above and to the color and distinguishing marks as sketched on the back of this application. I offer this animal for entry in the Herd Register of The American Guernsey C... subject to and in accordance with the regulations imposed by the Constitution and By-Laws * of The American Guernsey Cattle Club.
*A copy will be sent upon request

Signature ..... **Date** .....
(Do not Print)

To be signed by person who owned dam when calf was ... his name by authorized agent.
The sale of dam or calf will require filing a transfer application for each change in ownership.

FOR OFFICE USE ONLY

A. G. C. C. Owner No. ..... **Address of Owner** .....

HR 1

ANOTHER 1ST FOR THE A.G.C.C.

Please Turn Page

COMING SOON !!!

The first Certificate of Registration produced by computer processing for The American Guernsey Cattle Club.

IT MAY BE YOURS

You will notice the new certificate has several new features in combination with some of the qualities of the old:

* The front side contains all ancestry data for easy study and checking at shows.
* All transfers are grouped on the back side.
* Attractive 4-color design.
* Same size and weight paper to fit your files.

AND WE WILL BE ABLE TO PROVIDE FASTER SERVICE.

We appreciate your co-operation and hope you will keep your registrations coming.

We invite you to visit your home office in the coming months to see the progress we are making.

Francis X. Chapman

Certificate of Registration

IN THE HERD REGISTER OF THE AMERICAN GUERNSEY CATTLE CLUB

THIS CERTIFICATE OF REGISTRATION IS ISSUED SUBJECT TO ALL THE PROVISIONS OF THE CONSTITUTION AND BY-LAWS OF THE AMERICAN GUERNSEY CATTLE CLUB.

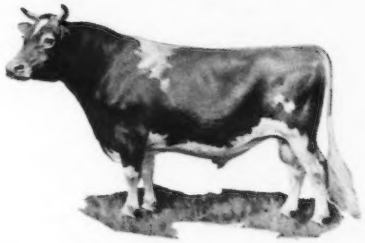

NAME FAWNRY LADS V RUBY NO. 2350000 COW

BORN NOV 25 1965 TATTOO RE 665 LE 665

BREEDER OLIVER JOHN J NUBANUSET UTAH

12345 OWNER OLIVER JOHN J NUBANUSET UTAH

SIRE FAWNRY ACTIVE LAD 550942

DAM FAWNRY VALIANT RUBY 2023138

PATERNAL GRANDSIRE SHADY LAWN ACTORS JIM 496783

PATERNAL GRANDDAM JULIETS BETSEY 1204512

MATERNAL GRANDSIRE FAWNRY DUKES VALIANT 531837

MATERNAL GRANDDAM FAWNRY KINGS GEM 1779963

RECORDED ? 1966

Transfer Record on Back

PETERBOROUGH, N. H. F.X. Chapman SECRETARY

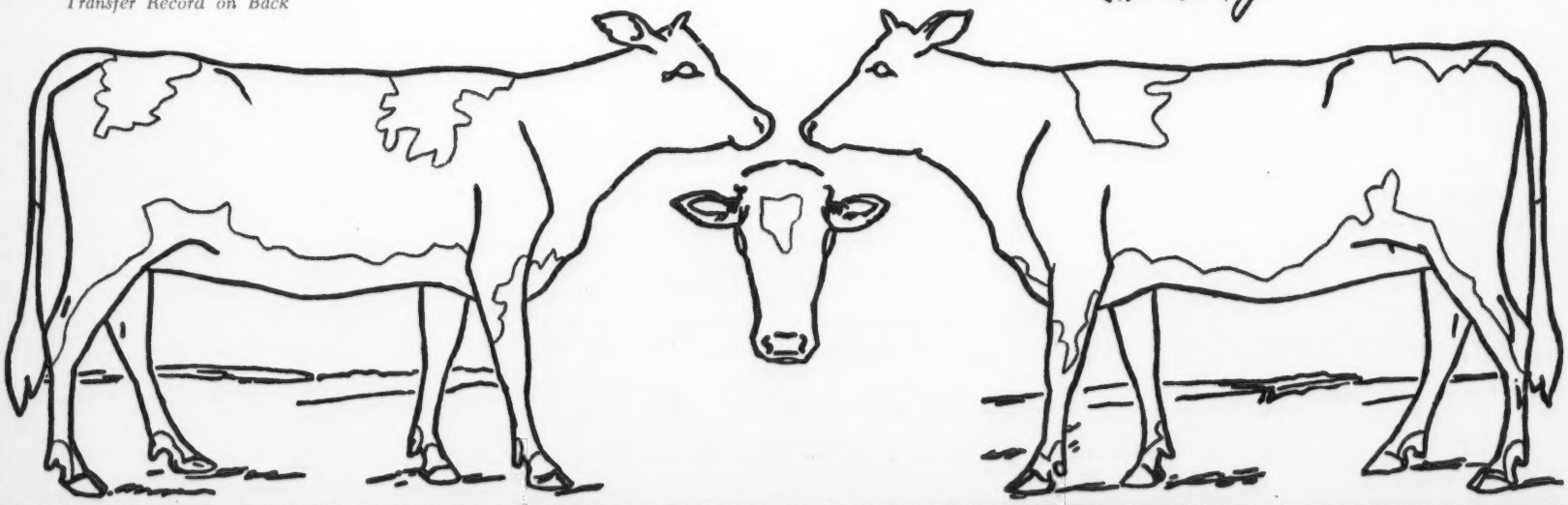

THIS IS A SAMPLE OF THE NEW CERTIFICATE

Any writing or typing made by other than the Secretary will void this Certificate

CERTIFICATE OF TRANSFER

(IF THIS ANIMAL IS SOLD, FORWARD THIS CERTIFICATE TO THE SECRETARY WITH APPLICATION FOR TRANSFER AND FEE SO THAT TRANSFER OF OWNERSHIP MAY BE RECORDED.)

THIS ANIMAL HAS BEEN DULY TRANSFERRED IN THE HERD REGISTER OF THE AMERICAN GUERNSEY CATTLE CLUB AS FOLLOWS:

DATE OF SALE	PURCHASER'S NAME AND ADDRESS	DATE TRANSFER RECEIVED
MAR 15 1966	WALKER FRANKLIN E MERRIMAC UTAH	APR 1 1966

Call To 89th Annual Meeting

March 23, 1966

Members of
THE AMERICAN GUERNSEY CATTLE CLUB

Call to the Eighty-ninth Annual Meeting:

The Eighty-ninth Annual Meeting of THE AMERICAN GUERNSEY CATTLE CLUB will be held at the Golden Triangle Motor Hotel, Monticello Avenue at Olney Road, Norfolk, Virginia, May 3, 1966, at 9:30 a.m.

The business of the meeting will be to act upon:

The election of members of the Board of Directors; the report of the Secretary-Treasurer; designation of Auditors for the year 1966; recommendations of the Board of Directors; and all matters relating to the Club and its activities.

To consider amendment of the Constitution and By-Laws as follows:

Article II of the Constitution and By-Laws by the following statements:
(CONSTITUTION AND BY-LAWS OF THE AMERICAN GUERNSEY CATTLE CLUB)

ARTICLE II. **Membership**

A. The members of this Club shall comprise the present members and such others as may be admitted as hereinafter provided.

B. Membership shall be made up of the following:

1. *Individuals*

a. *Life Members* are those persons who have qualified for membership as hereinafter provided and who shall have paid an application fee of Fifty Dollars ($50.00) with the application for membership, and upon election shall have all the rights, interests and privileges of membership in the Club for life.

b. *Sustaining Members* are those persons who have qualified for membership as hereinafter provided but who shall have paid an application fee of Ten Dollars ($10.00) with the application for membership and have signed an agreement to pay dues of Ten Dollars ($10.00) per year for a period of eight (8) consecutive years.

(1) Sustaining Members shall be accepted as Life Members either after having paid the Ten Dollars ($10.00) annual dues each year for the eight-year period, or who at any time during the eight-year period shall have paid the remaining amount of annual dues in a lump sum for a total of Eighty Dollars ($80.00).

(2) Sustaining Members shall be entitled to vote at any meeting and hold office, but shall not obtain membership rates for Club services (including registration of cattle) until six (6) months from the date of acceptance as members.

(3) In the event a Sustaining Member shall have failed to pay his annual dues for a period of sixty (60) days from the date of the notice of such dues, his membership shall be automatically terminated at the end of the sixty (60) day period, and such membership may be reinstated only following a new application for and election to membership as herein provided.

2. *Corporations, partnerships and joint ownerships* may qualify as members hereinafter provided and shall pay an application fee of ($50.00) with the application and upon election shall have all the rights, interests and privileges of membership in the Club for a period of twenty (20) years from the date of election.

Corporations, partnerships and joint ownerships may become Sustaining Members on the same terms, conditions and payment of dues as Individual Sustaining Members, provided that such membership shall terminate at the end of twenty (20) years from the date of election.

3. *Junior Membership* may be granted and terminated by vote of and under such conditions as may be determined by the Board of Directors. Those holding Junior Memberships shall be entitled to register cattle and have other services of the Club at the member rate, as long as they hold such Junior Memberships. Junior Membership privileges shall cease upon the Junior Member becoming twenty-one years of age. Junior Members shall have no vote or be eligible to hold office.

C. The death or bankruptcy of any member shall automatically terminate membership, provided that the Board of Directors may extend the privileges of membership (except the right to vote or hold office) to a Life Member's estate, and to a Sustaining Member's estate upon continued payment of dues as herein provided, but in no event shall such privileges be extended for a period of more than two (2) years from the date of death.

D. The rights, interests and privileges of any member shall terminate upon resignation, expulsion, or termination of membership for any other cause as provided in these By-laws.

E. Membership in the Club may not be transferred or assigned.

F. Members shall be entitled to one vote at any meeting of the Club. Corporations, true partnerships and joint owners, who shall file with the Secretary of the Club a complete list of their officers, partners and joint owners as requested by the Secretary of the Club, may be represented by any officer, director, partner, or co-owner, and shall be entitled to one vote. Such representative must present evidence satisfactory to the Secretary of this Club of his authority to represent and act for his corporation, partnership or joint ownership.

G. Each applicant for membership shall fill out and sign an application which must be endorsed by a member of the Club recommending the applicant as a reliable person and a desirable member. When making application for membership, the applicant shall state that he has read the Constitution and By-laws and agrees to abide by the provisions thereof. Such applications shall be referred to the Representative of the Club and/or the Field Secretary of the State Organization, if any, of the territory in which the applicant resides, who shall investigate and report his findings to the Secretary. Upon receipt of the findings, the Secretary shall send the name of the applicant, the name of the member or members recommending him and the name of the investigator to all the members of the Board of Directors who shall have power to elect. Two negative votes shall reject. The Secretary shall notify candidates of their election.

A ballot for the election of members of the Board of Directors is enclosed, along with a short biographical sketch regarding each nominee, and also a proxy blank for your convenience in case you are unable to be present in person at this meeting. Proxies cannot be used in the election of Directors.

Sincerely yours,
F. X. Chapman
Secretary

FXC:ELF
Enc.

Chat . . .

CHARLES H. DE GRANDPRE, manager of Alfalfa Farm, Topsfield, Mass., is confined to the Hunt Memorial Hospital, Danvers, Mass., where he is suffering from a severe attack of pneumonia. Charlie's many friends wish him a complete and speedy recovery.

WILLIAM D. KNOX was honored as Michigan State University's 1966 Distinguished Agricultural Alumnus during the University's recent annual Agricultural Honors program, at which Mr. Knox was also the featured speaker. A 1941 Michigan State University graduate, he has been editor of Hoard's Dairyman since 1949.

The newly established WYNO FARMS, INC., at Muncy, Pa., has purchased 50 cows from Earl S. and E. Eugene Gantz, Millersburg, Pennsylvania. Owners of the corporation, Alvin C. Bush and Lee Yost, are constructing a pole barn setup to handle in the neighborhood of 100 milking cows. They will supply Golden Guernsey to Hurr's Dairy in Williamsport.

The average of the 1965 HIR records completed at NYALA FARM, Greens Farms, Conn., was omitted from their advertisement featured on page 244 in the February 23, 1966, Journal. The average on 22 HIR records was 13032 lbs. of milk and 647 lbs. of fat, ME — 305 — 2x. Mrs. Violette Bedford, owner, and Horace Lanute, manager, are to be congratulated on this outstanding production for 1965 in the Nyala herd. The herd ranked ninth nationally among all herds on official test with 10 to 30 records in the average.

MILK FLOW QUEENS

The records featured on pages 367 and 368 of the March 23, 1966, Journal represent the 100 highest ME—305—2x milk records official during 1965. Please disregard the subheading listed on this page, with reference to sire summaries, which is incorrect.

CHEDCO FARM

We are consigning a **Nance** (Gold Star) son out of the **Hollyhock Family,** and a bred heifer, sired by **Blanche's Actor** (Gold Star), out of a *19000 lbs. milk, VG Marmion daughter to **The Guernsey Sale, Norfolk, Virginia, May 4, 1966.**

In The Guernsey Sale

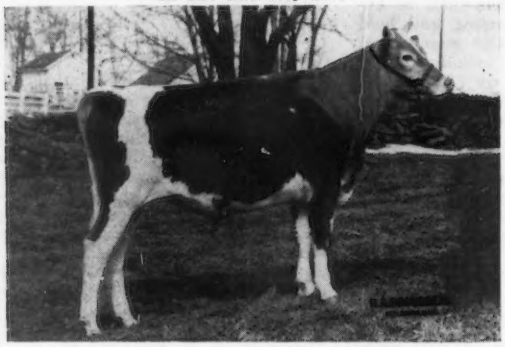

CHEDCO NANCE'S LAUNCELOT
Born October 18, 1964
Sire: **Norgert's Royal Nance**
GOLD ★ SIRE
Sire of All-American Aged Cow, Sr. & Jr. Gets, 1965.

In The Guernsey Sale

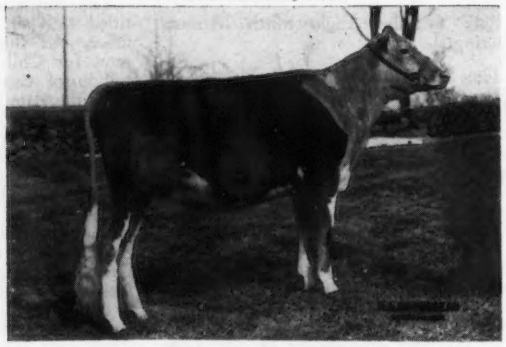

CHEDCO ACTOR'S MYNA
Born March 21, 1964
Due August 13, 1966 to Chedco Holly's King — he by Fairlawn K. Dairy King out of Fairlawn Peer's Holly.
Myna's Sire: **Fairlawn Blanche's Actor,** GOLD ★ SIRE

His Dam

Chedco Actor's Laurel (E '65—91)
12367—620—2-8HIR—305—2x, 13953—746—3-8HIR—305—2x, 14228—784—5-5HIR—305—2x. Her Sire: Fairlawn Blanche's Actor, GOLD ★ SIRE. Her Dam: Fairlawn K. Laurel, GOLD ★ DAM.
Actor's Laurel is a ¾ sister to Fairlawn Actor's Hollyhock, GOLD ★ DAM, the fifth generation of Gold Star Dams. She is E—93.5 in 1962, and has a lifetime production of 121,434 lbs. milk, 5797 lbs. fat to date (still on test). **Actor's Laurel** is dam of Chedco Nugget's Lorna (VG), that has just finished test with 10139—606—2-1HIR—305—2x (pending).

Her Dam

Chedco Marmion's Myrna (VG 6 times—88 '65)
11495—551—2-4—305—3x, 14224—718—4-10—305—2x, 19520—961—6-1HIR—365—2x, 15566—763—7-3HIR—305—2x, 13778—672—8-5HIR—305—2x, 14431—699—9-6HIR—305—2x (pending). Her Sire: Fairlawn K. Marmion. Her Dam: Chedco Myrna (VG), 19177—863—4-7—365—3x.

We have several in calf to **Launcelot,** and have frozen semen which can go with him. We would like to retain semen rights for our Herd.

We are also consigning to the **Sunnyside of the Arbuckles Sale, Ardmore, Oklahoma, on April 25 —**

A Nance Son — Born Oct. 31, 1965

His Dam

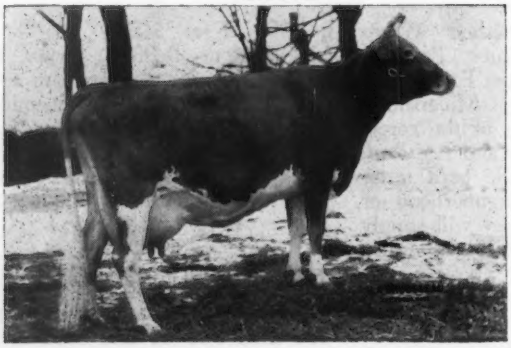

Chedco Hollyhock (VG 5 times, 88—'65)
9188—484—2-4—305—3x, 13154—696—5-8HIR—305—2x, 12789—739—6-8HIR—305—2x, 12242—652—7-7HIR—305—2x.

Sire: Fairlawn K. King

Dam: Fairlawn Actor's Hollyhock
GOLD ★ DAM
E 7 times, 93.5—'62
Lifetime production, 121,434 lbs. milk, 5797 lbs. fat.

Chedco Hollyhock is ¾ sister to Chedco K. Hollyhock (E '63—94.5).

Also consigned — a bred heifer born Nov. 4, 1964, sired by **Chedco King James** out of **Glentyan Bonanza's Elsie,** 14582—746—Sr3HIR—305—2x (pictured in March 7 Journal, page 246).

Study the pedigrees of these Sale Animals and plan to see them at their respective sales. They write outstanding pedigrees, and are extremely nice individuals.

C. E. COTTING, Owner
50 Federal Street, Boston, Mass.

DR. E. B. HOPPER, Consultant
Chedco Farm, Berlin, Mass.

Federal Accredited No. 100024
State Bang's Free No. 20
ANDREW C. WARNER, Herd Manager
Telephone: Berlin Terminal 8 - 2861
Area Code 617

ROUTE 62
BERLIN, MASS.

ROLAND B. PLUMMER, Herdsman
Telephone: Berlin, Terminal 8 - 2445

Index of Advertisers

Allied Mills — Ind. 405
Angstman Guernsey Farm — Minn. 461
Antietam Farm — Pa. 460
Bayville Farms, Inc. — Va. .... 383, Dir. II Cover, I
Beaver Dam Farm — Va. .... Dir. 32
Bellemonte Farm — Va. ..... Dir. 35
Bennett's Creek Farm, Inc. — Va. ..... Dir. 14
Bergey's Dairy — Va. ..... Dir. 22
Braehead Farm — Va. ..... Dir. 14
Brandon Farm — Va. .. Dir. III Cover
Broadview Farm — Va. ..... Dir. 33
Brownies Guernsey Farm — Ore. 452
Bunker Hill Farm — Va. .... Dir. 14
Burke's Tavern Farm — Va. .... Dir. 23
Bushy Park Farm — Va. ..... Dir. 13
Chedco Farm — Mass. 378
Clarkdale Farm — Va. ..... Dir. 26
Cliff Dell Farm — Wash. 454
Courtland Farm — Va. ..... Dir. 24
Cronin Farm — W. Va. ..... Dir. 7
Curtiss Breeding Service, Inc. — Ill. ..... Dir. 8, 9
Davisson Farms — W. Va. ..... Dir. 6
Deerpath Farms — Va. .... Dir. 16, 17
DeKalb Agri'l Assn. — Ill. 402
Diversified Farm — Idaho 453
Dun-Roamin Dairy Farms — Va. ..... Dir. 29
Egglestetton Farm — Va. .... Dir. 25
Elmwood Farm — Va. ..... Dir. 30
Erwin, Francis K. — N. H. 404
Forest Lake Farm — Va. ..... Dir. 24
Freegrove Farm — Va. ..... Dir. 32
Garey Cattle Sales — Pa. 457
Graysmarsh Farm — Wash. 451
Green Pastures Farm — Va. .. Dir. 31
Green Valley Farm — Va. .... Dir. 34
Gross Acres — Mont. 454
Hamhurst Farm — Va. ..... Dir. 24
Hays Farms International Ltd. — Canada 456
Holliknoll Farm — Va. .... Dir. 18, 19
Homeacres Farm — Va. ..... Dir. 23
Homewood Farms — Va. ..... Dir. IV Cover
Hurlburt, Russ — N. Y. 461
Kenyon Guernsey Farm — Minn. 406
Ky. Nat'l Show and Sale — Ky. .. 457
Kleinpeter Farm's Dairy, Inc. — La. 408
Manatawna Farm — Pa. 461
Maplehurst Farm — W. Va. .. Dir. 7
Md. — W. Va. Bull Stud, Inc. — Md. ..... Dir. 7
McDonald Farms — N. Y. .. III Cover
Merryman Co. — Md. ..... 459, IV Cover
MWM Color Press, Inc. — Mo. .. 404
Nelson-Dykes Co. — Texas 404
N. C. G.B.A. — S. C. G.C.C. — S. C. 379
Olympic View Farm — Wash. 451
Owen's Place Guernsey Farm — Ind. 464
Pacific N.W. Guernsey Classic — Idaho 449
Pfizer & Co. — N. Y. 407
Pine Grove Dairy Farm — Va. ..... Dir. 20, 21
Pine Grove Farm — Minn. 406
Plainview Dairy Farm — Va. .. Dir. 25
Prestdale Farm — Idaho 453
Producers Dairy Co. — W. Va. Dir. 6
Red Level Farm — Va. ..... Dir. 27
Richmond G. B. A. — Va. .... Dir. 23
Richview Dairy — Va. ..... Dir. 28
Rineland Manor Farm — Ohio 458
Riverbend Farm — W. Va. .... Dir. 6
Rockwood Farm — Va. ..... Dir. 30
Rolling Acres Farm — Ill. 462, 463
Rosendahl Farm — N. Y. 464
Rose Valley Farms — Va. .... Dir. 22
Shen Hy Farm — Va. ..... Dir. 34
Shenmont Farm — Va. ..... Dir. 36
Smith's Dairy — Va. ..... Dir. 30
Southeastern G. B. A. — Va. Dir. 15
Spring Brook Farm — Va. .... Dir. 33
Squibb & Sons, E. R. — N. Y. 403
Standard Equipment, Inc. — Md. 404
Sunnyside Dairy Farm — Va. ..... Dir. 34
Sycamore Farms — W. Va. .... Dir. 6
Toles, Harold — N. Y. 404
Tri-State Breeders Co-op. — Wis. ..... II Cover
Valley View Guernsey Farm — Ore. 455
Van Dervort Studio — N. Y. 404
Virginia A.B.C., Inc. — Va. ..... Dir. 10, 11
Walnut Grove Farm — Va. .. Dir. 12
Westlynn Farm — Idaho 450
Wetmore, Fred C. — Ohio 404
Wilburn and Upaway Farms — Va. ..... Dir. 12
Wilsona Farms, Inc. — Ore. 455
Winacres Guernsey Farm — Wash. 450
Woodacres — N. J. 380
Woods, Mort — Okla. 404, 406

Chat . . .

FRANK JASURDA, Phillips, Wis., and his Guernseys were the subject of a feature article in the February issue of Badger Breeders Cooperative "Sire Service." Mr. Jasurda, who stresses quality herd management, was pictured, along with his farm and some of his Guernseys. The Jasurda herd of 35 cows averages 9925 lbs. of milk, 5.1 per cent, and 509 lbs. of fat.

We extend sympathy to GENE HARDING, Maplevale Farms, Brookville, Pa., whose father passed away recently.

"Getting the Extra Profit" is the timely farming theme highlighted in the 1966 Ford Almanac, just off the press. Over and above its special appeal to agricultural interests, however, this newest Ford year book offers ideas and helpful hints to suburban readers as well as rural residents. The 1966 Ford Almanac is the 13th consecutive edition produced by the noted farm writer, John Strohm, and his staff. In this latest edition Strohm covers everything from activities of part-time gardeners to big-time commercial farm management problems.

A few highlights from the 1966 Almanac include: 1966 Agricultural Theme, Youth Section, Gardening and Country Living, Home and Family, and 1966 Ford Almanac Farm Efficiency Awards.

In almanac tradition, the 1966 Ford Almanac is liberally sprinkled with wit and humor as well as intriguing facts. Readers find it good reading all year long as well as a valued reference book during any season. Distribution of the 1966 Ford Almanac, as usual, is largely through Ford dealers. However, an edition under the title, "1966 Almanac for Town and Country," is available on newsstands and at bookstores at $1.00, or may be ordered directly from Golden Press, New York City.

Old Homestead Memoir, consigned to the 228th Special Sale, held on January 20 at Lancaster, Pa., sold for **$840** to James H. Buckey, New Paris, Pa., and not $408 as given in the report appearing on page 331 in the March 23 Journal.

We Welcome The
OPPORTUNITY
To Help Guernsey Breeders
If you wish to
SELL or **BUY**
At PRIVATE TREATY, CONSIGNMENT or DISPERSALS
Call on Us:
N. C. G.B.A., INC. — S. C. G.C.C., INC.
Tel. 582-4879 Mack H. Alman, Secy. & Treas.
114 Brookside Road P.O. Box 1961 Spartanburg, S.C.

Second Class postage paid at Peterborough, New Hampshire

TO THE GUERNSEY SALE

BAYVILLE FARMS, NORFOLK, VIRGINIA, MAY 4, 1966

A MO Son Out Of The EXCELLENT — NATIONAL CLASS LEADING MASTER'S MARY MAY

IN THE SALE

WOODACRES CHIEF'S FORTUNE
Born September 22, 1964. Full brother to — **Woodacres Master Chief,** that is doing an outstanding job at **NEBA, Woodacres Merry Chief,** that was used at **COBA** and is now at **Select Sires, Inc., Louisville, Ky.** Maternal brother to **Woodacres Royal Masterman,** at **NEBA.**
Sire: **Moreau Farms Chief, sire of 8 A-A winners and 9 Res. A-A winners.**

His Dam

Rosalayn Master's Mary May (E '62 '63) Res. All-American 2-Year-Old, 1959. *17168—*865—2-4HIR—365—2x, 15767—*792—3-7HIR—305—2x, *19814—*1067—4-7HIR—305—2x **(1st milk, 1st fat when made,** all-breed record for cow under 5 yrs—305—2x for fat), 18429—928—5-9HIR—297—2x, 14130—719—6-8HIR—297—2x, 14340—682—7-8HIR—305—2x. **6 records average 16608 lbs. milk, 842 lbs. fat, 312 days (5 in 305 days or less — all 2x — actual).** A daughter of Cedarcroft Master's Sweepstake, GOLD ★ SIRE.

A Paternal Sister — 5x A-A Aged Cow

Senecaside Meryl
Excellent 7x; 61—94.5; Gold Star Dam; AA Aged Cow 5x; Gr. Ch. NGS '57, '58, '59.
8 rec. incl.:
14015—701—(6-7)—305—2x
13428—716—(7-8)—305—2x
3 sons in service; 3 daus. at Woodacres av. 14337—734—305—2x—ME to make her Gold Star.

Another Paternal Sister

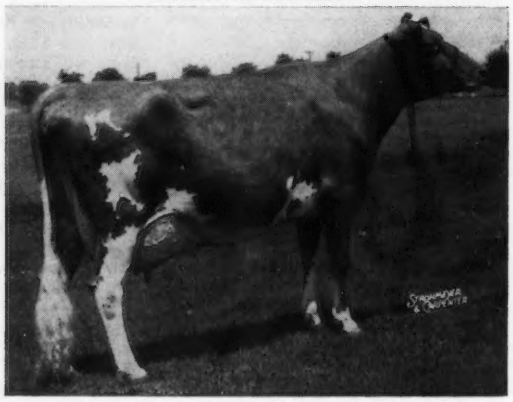

Dewan Farms Princess Bondelle (E '63 '65), 12867—601—Jr3HIR—305—2x, 13244—597—Jr4HIR—305—2x, 14682—654—5HIR—305—2x, 13184—561—6HIR—305—2x. Dam of Woodacres Regal Bondelle (VG '62 '63 '65), 13516—621—Sr4HIR—305—2x. Princess Bondelle is a member of the AA Produce '63, and the Res. AA Produce '65. Her dam, Leander Iris J.C. Bondie is a GOLD ★ DAM, 16811—703—7HIR—305—2x. 3 Full Sisters to Princess Bondelle: **Woodacres Mo Bondie** (VG 3 times), 14854—701—Jr3HIR—305—2x; **Woodacres Bonita Mo** (VG '63), Res. AA 4-Year-Old, '65; **Woodacres Mo's Iris** (VG '65), 10461—532—Jr2HIR—305—2x, Res. AA Jr. Yr. '63.

Also Selling . . . A BILLY Daughter From The EXCELLENT King's Marcelle Family

WOODACRES B.M. MARCELIA — Born March 3, 1964
Due May 27, 1966 to Woodacres Chief's Bond, full brother to the All-American Produce '63.
Sire: **Burger's Place Billy,** GOLD ★ — GOLD ★ AI SIRE
Dam: **Woodacres Mo's Marcelia** (VG '65), 10741—518—Jr2HIR—305—2x, 10485—477—Jr3HIR—305—2x. A Mo daughter — half-sister to Meryl and Princess Bondelle (pictured above). Princess Bondelle is also a full sister to B.M. Marcelia's service sire.
Dam: **Woodacres Leader's Marcelia** (VG '59 '61), 9744—491—Sr2HIR—305—2x, 2 daughters, both VG. Member HM AA Best 3 Females '58.
Sire: **Fairlawn Actor's Leader,** GOLD ★ SIRE
Dam: **Yellow Creek King's Marcelle** (E 5 times), 1st 4-Year-Old, Res. Ch., N.J. '52, 1st Aged Cow, Pa.GS '53, *17049—*772—Jr4—305C—3x, 20477—893—5yrs—365C—3x, *17839—794—6yrs—305C—3x, 5 tested daughters.

WOODACRES *Royal Guernseys*

BOX 669, PRINCETON, N. J.

FEDERAL ACCREDITED HERD NO. 526851
•
N. J. ABORTION-FREE HERD NO. 424

ATHERTON W. HOBLER, Owner — M. B. SOWERBY, Manager — Tel. HOpewell, N. J. 6-0361

The American Guernsey Cattle Club

OFFICERS AND BOARD OF DIRECTORS

Greyble L. McFarland, Jr., RD 1, Box 708, Indianapolis, Ind. 46227, President, '70.
Merritt H. Adamson, Camarillo, Calif. 93010, Vice-President, '67.
Frank D. Brown, Jr., Port Deposit, Md. 21904, 2nd Vice-President, '66.
F. X. Chapman, Secretary-Treasurer.
Kenneth A. Brighton, Attorney.
Robert W. Basse, R. 1, Old Hickory, Tenn. 37138, '69.
Monroe C. Bouton, R. 2, Mount Vernon, Ohio 43050, '68.
Robert S. Davis, R. 1, Kuna, Idaho 83634, '69.
J. B. Guess, III, Box 187, Denmark, S. C. 29042, '67.
Robert H. Lage, R. 3, Davenport, Iowa 52804, '69.
Jack Lively, 11200 Denton Drive, Dallas, Texas 75229, '68.
John Lyman, Middlefield, Conn. 06455, '66.
Gavin W. McKerrow, Pewaukee, Wis. 53072, '66.
Stanley Murphy, R.D. 1, Tully, N. Y. 13159, '70.
W. H. Odlum, Roselle, Ill. 60172, '67.
Jacob Tanis, Augusta, N. J. 07822, '68.
Raymond F. Witmer, R.F.D. 1, Willow Street, Pa. 17584, '70.
(Year indicates Board term expiration.)

ADMINISTRATION
F. X. Chapman, Secretary-Treasurer.
John A. Fitzgerald, Head Mailing and Maintenance.

COMPTROLLER
F. Russell Abbott.

HERD REGISTER
Irving E. Nichols, Director.

PRINTING
Leonard E. Cashion, Director.

PEDIGREES AND CLASSIFICATION
Clarence W. Greenie, Director.
Lawrence O. Colebank, Official Classifier, 1 Circle Hill Drive, Knoxville, Tenn. 37919.
J. McK. Jeter, Asst. Classifier, P. O. Box 394, Zephyrhills, Fla. 33599.

PRODUCTION TESTING
Socrates Kereazis, Director.

IBM
George N. Eastman, Director.

GUERNSEY BREEDERS' JOURNAL
Richard G. Price, Managing Editor and Advertising.
Arlene M. Delaney, Asst. Editorial.

PROMOTION
Bill Maynard, Director.

EXTENSION
Mack H. Alman and Ralph W. Coarsey, P. O. Box 1961, Spartanburg, S. C. 29301. Territory: Alabama, Georgia and North and South Carolina.
Ballard K. Bennett, R.F.D. 5, Box 525A, Texarkana, Texas 75501. Territory: Arkansas, Louisiana, Mississippi, Oklahoma, Tennessee and Texas.
George W. Chambers, 515 S. Lincoln St., Owatonna, Minn. 55060. Territory: Iowa, Kansas, Minnesota, Missouri, Nebraska, North Dakota, South Dakota and Wisconsin.
A. Wendell Fuhriman, Room 1, Thatcher Bldg., Logan, Utah 84321. Territory: Arizona, California, Colorado, New Mexico, Nevada, Southwestern Texas and Utah.
J. McK. Jeter, P. O. Box 394, Zephyrhills, Fla. 33599. Territory: Florida.
Elmer J. Meadows, Room 302, Corbett Bldg., Portland, Ore. 97204. Territory: Idaho, Montana, Oregon, Washington and Wyoming.
George R. Pankey, 4901 West Clay St., Richmond, Va. 23230. Territory: District of Columbia, Maryland, Virginia and West Virginia. K. M. Mace, Service Consultant for Virginia.
H. Joseph Pendergast, 3 Main St., Cobleskill, N. Y. 12043. Territory: New York.
John R. Wheeler, 67 Auburn St., Auburn, Mass. 01501. Territory: Connecticut, Maine, Massachusetts, New Hampshire, Rhode Island and Vermont.

GUERNSEY BREEDERS' JOURNAL

IN THIS ISSUE
APRIL 7, 1966

Vol. 117 — No. 7

FEATURES

Insert **New Herd Register Certificate**
380 **Call To Annual Meeting**
382 **New Firsts** – By R. G. Price
386 **Schedule of Events – 89th Annual Meeting** By Bill Maynard
388 **Personal Observations and Beliefs About the AI Industry** – By Max Drake
390 **Let's Keep The Records Straight** – By Prof. J. G. Cash
391 **Wisconsin State Convention** – By Leslie A. Peckham
393 **Arizona Annual Meeting** – By A. Wendell Fuhriman
393 **Illinois Annual Meeting** – By George Campbell
394 **Louisiana Annual Meeting** – By Ballard K. Bennett
395 **Tennessee Annual Meeting** – By Ballard K. Bennett
398 **Stevens Dairy Farm Dispersal** – By M. H. Alman
398 **Minnesota's First Annual Blue Ribbon Heifer Sale** – By George W. Chambers

DEPARTMENT INDEX

379 **Index of Advertisers**
384 **Classification Schedule**
399 **Class Leaders:** Price-Black Prince's Kubilee, Gladview B. Beth
400, 404 **New Members**
401 **AI Gold Star Sires:** Castle Brook Pearlette, Colbys Gallant, Foremost Quality's J.C., Franchester Cecilia's Bonanza, Yellow Creek Noble Chief
401 **AI Silver Star Production Sires:** Elmwood Farms Chips Prince, Riverview Illeta's Prince
465 **What The Cows Are Doing On Official Test**

THE COVER

Airview of Egglestetton Dairy Farm, Amelia, Va., W. J. Morris and Sons, owners.

Subscription Price: United States, $3.00 per year.
Outside United States, $4.00 per year. Microfilm subscriptions available.
CLOSING DATES FOR ADVERTISING COPY
7th of the month preceding for issue of the 7th.
23rd of the month preceding for issue of the 23rd.
(Each issue is mailed eight days before date of publication)
Published Bi-Weekly on the 7th and 23rd of each month, except issue of December 23rd, by The American Guernsey Cattle Club, 70 Main Street, Peterborough, New Hampshire 03458.
Any address changes should be sent to
Guernsey Breeders' Journal, 70 Main St., Peterborough, N. H. 03458
Telephone: 603-924-3344

NEW FIRSTS

Guernsey production continues to go *UP*. During the past year, *34,118 records* were completed for an average of *10325 lbs. of milk, 4.8 per cent, and 500 lbs. of fat,* ME—305—2x. This is an *INCREASE* of 257 lbs. of milk and 11 lbs. of fat over the 1964 average, and is *the first time our yearly average has reached* 500 *lbs. of butterfat.*

Our official breed average, the basis for all award programs, such as GOLD STAR sire, dam and breeder, is based on the latest three-year average on an ME—305—2x basis, and this is the *FIRST TIME that we have gone over 10,000 lbs. of milk for our official breed average.* On the three-year basis, 107,967 official records averaged 10,066 lbs. of milk, *an INCREASE of 251 lbs. for the three-year average. In just the last five years, our milk average has gone up 1079 pounds and our butterfat average is up 51 pounds.*

The Guernsey breed is the first to establish a recognition for AI sires. The March 23 Journal listed the first *12 AI GOLD STAR SIRES* and the first *four AI SILVER STAR PRODUCTION SIRE* award winners. Certificates have been prepared and will be presented to the recipient AI units by our field representatives.

National Guernsey Show To Be Held At The Mid-South Fair, Memphis, Tennessee

This is not the first time our Guernsey National has been held at Memphis. Our National was held at Memphis in 1927 and 1928, and again in 1941. From 1941 to 1946, no National was held, and from 1947 through 1965 it was held at the Dairy Cattle Congress, Waterloo, Iowa.

After carefully studying the changes made by the management of the National Dairy Cattle Congress, and after reviewing the propositions made by other fair and show managements, the Type Committee of The American Guernsey Cattle Club decided to designate the *MID-SOUTH FAIR, MEMPHIS, TENNESSEE,* as the home of the *1966 NATIONAL GUERNSEY SHOW.*

We urge Guernsey breeders to plan now to show at this 1966 NATIONAL. This has always been one of the highlights of the show season for Guernsey breeders and exhibitors, and will continue to be the world series of show ring competition.

Richard G. Price

Golden Guernsey, Inc.

OFFICERS

Greyble L. McFarland, Jr., RD 1, Box 708, Indianapolis, Ind. 46227, President, '70.
Merritt H. Adamson, Camarillo, Calif. 93010, Vice-President, '67.
F. X. Chapman, Secretary-Treasurer.
F. Russell Abbott, Comptroller, Ervin F. Diamond, Asst.

GOLDEN GUERNSEY COMMITTEE

Frank D. Brown, Jr., Chairman, Port Deposit, Md. 21904, '68.
Merritt H. Adamson, Camarillo, Calif. 93010, '66.
Robert W. Basse, R. 1, Old Hickory, Tenn. 37138, '66.
J. B. Guess, III, Denmark, S. C. 29042, '67.
Jack Lively, 11200 Denton Drive, Dallas, Texas 75229, '67.
Greyble L. McFarland, Jr., RD 1, Box 708, Indianapolis, Ind. 46200, '67.
Gavin W. McKerrow, Pewaukee, Wis. 53072, '68.
(Year indicates Committee term expiration.)

ADMINISTRATION

F. X. Chapman, Sales Manager.
Mike Stuhlsatz, Asst.
Ida L. Schmid, P. O. Box 182, Tallevast, Fla. 33588, Representative.

REGIONAL MANAGERS

FLORIDA

J. McK. Jeter, P. O. Box 394, Zephyrhills, Fla. 33599.

MICHIGAN

Edward J. Wright, 10540 Gratiot Rd., Saginaw, Mich. 48601.

TRI-STATES

Darrell Ehrlich, 330 W. Broadview Drive, Lincoln, Neb. 68505.

VIRGINIA AND MARYLAND

George R. Pankey, 4901 West Clay St., Richmond, Va. 23230.

STATE REPRESENTATIVES

CALIFORNIA

W. D. Moffat, Sec.
California G. C. C., Inc., P. O. Box 636, Jackson, Calif. 95642.

ILLINOIS

George A. Campbell, Field Sec., Illinois G. B. A., Inc., 5 North River Street, Batavia, Ill. 60510.

INDIANA AND KENTUCKY

Robert E. Jones, Sec.
Indiana G. B. A., Box 426, Mulberry, Ind. 46058.

MISSOURI

G. B. Secker, Field Representative.
Missouri G. B. A., 105 S. 5th St., Box 629, Hannibal, Mo. 63401.

NEW ENGLAND

John R. Wheeler, 67 Auburn St., Auburn, Mass. 01501.

NEW JERSEY

Louis Gruninger III, Field Sec.
New Jersey G. B. A., Inc., Room 120, Bartlett Hall, Rutgers College of Agriculture, New Brunswick, N. J. 08903.

NEW YORK

H. Joseph Pendergast, Business Manager, New York State G. B. Co-Op., Inc., 3 Main St., Cobleskill, N. Y. 12043.

NORTH AND SOUTH CAROLINA, GEORGIA AND ALABAMA

Mack H. Alman, Sec.-Treas.
Ralph W. Coarsey, Field Representative North and South Carolina G. B. Associations, P. O. Box 1961, Spartanburg, S. C. 29301.

OHIO

Ronald D. Eberhard, Business Manager.
Ohio G. B. A., 633 High St., P. O. Box 289, Worthington, Ohio 43085.

PENNSYLVANIA

William H. Juzi, Business Manager
Arthur L. Mulford, Golden Guernsey Sales Representative
John F. Blyholder, Jr., Northeastern Fieldman
Pennsylvania G. B. A., P. O. Box 458, Camp Hill, Pa. 17011.
Charles W. Van Horn, Southeastern Fieldman, R. D. 2, Lansdale, Pa. 19446.
Willard W. Walton, Western Fieldman, 540 Hemlock Drive, Greensburg, Pa. 15601.

WISCONSIN

Leslie Peckham, Field Sec.
Wisconsin G. B. A., 38 S. Water St., West, Fort Atkinson, Wis. 53538.

She Speaks For Herself

BAYVILLE BILLY MARLENE

Selling in The Guernsey Sale, Bayville Farms, May 4, 1966

1966, 1967 and 1968 CLASSIFICATION SCHEDULES

STATE OR STATES	1966	1967	1968
Western and Central New York		Fall	None
Maryland, Delaware, New Jersey	April 11-23	Fall	None
Arkansas, Texas, Tennessee, Mississippi, Louisiana and Oklahoma	May 9-21	Fall	None
Illinois and Michigan	May 30—June 11	Fall	None
Iowa, Minnesota, North Dakota and South Dakota	June 20—July 2	Fall	None
Virginia	Aug. 22—Sept. 3	December	None
Massachusetts, Maine, Vermont and New Hampshire	Sept. 12-24	None	Spring
Arizona, California and Nevada	Oct. 10-20	None	Spring
Idaho, Montana, Wyoming, Eastern Washington, Eastern Oregon	Oct. 21-29	None	Spring
Missouri, Nebraska, Kansas	Nov. 7-19	None	Spring
Indiana and Kentucky	Nov. 28—Dec. 7	None	Spring
Eastern Pennsylvania	Dec. 8-20	None	Spring
Eastern New York and Connecticut	None	Spring	Fall
Alabama, Georgia, Florida, North Carolina and South Carolina	None	Spring	Fall
Colorado, New Mexico, Utah	None	Spring	Fall
Western Washington, Western Oregon	None	Spring	Fall
Wisconsin	None	Spring	Fall
Ohio	None	Spring	Fall
Western Pennsylvania and West Virginia	None	Spring	Fall

Herbert R. Penney

HERBERT RICE PENNEY, 79, Columbus, Ohio, died on February 23 after a lingering illness. Mr. Penney was a member of The American Guernsey Cattle Club, joining on March 11, 1927, and for some 28 years owned Penn Villa Guernseys at Granville, Ohio, dispersing the herd on August 17, 1955. In the early 40's, Mr. Penney was very active in the Ohio Guernsey Breeders' Association.

Mr. Penney was brother of J. C. Penney, and managed the J. C. Penney stores in Utah and Montana before moving to New York City as a buyer for Penney's. In 1919, he came to Columbus as manager of Ohio and West Virginia units, and developed numerous stores until his retirement because of failing health.

He was active in a number of civic affairs, and had a special interest in the Salvation Army, serving 40 years on the advisory board, and its immediate past chairman. He was a Mason and a Shriner, and a trustee of the Aladdin Crippled Children's Hospital for 20 years. Mr. Penney's interest in young people, and his concern for their education, was reflected in student aid at Union College, in Kentucky, Milligan College, in Tennessee, and Facing Forward, Inc., in Tennessee.

Mr. Penney is survived by his wife, Anna; a son, Melton H. Penney, Defiance; two daughters, Mrs. Robert Southard, Carroll, and Mrs. Ralph C. Moor, Atlanta, Ga.; a sister, Mrs. Roy H. Ott, White Plains, N. Y., and a brother, J. C. Penney, New York City.

Helen Sears Bradley

MRS. HELEN SEARS BRADLEY, Southboro, Mass., died suddenly on March 1 in the British West Indies. Mrs. Bradley was the widow of James D. Cameron Bradley, who established the Wolfpen Farm Guernsey herd in 1916. Mrs. Bradley was a member of The American Guernsey Cattle Club, having joined in December, 1929, and with her son, Cameron, operated the farm and present Guernsey herd.

Guernsey breeders will remember Mrs. Bradley as the very gracious hostess to 200 for lunch at the Wolfpen Open House held during the 77th Annual Meeting of The American Guernsey Cattle Club.

We extend sincere sympathy to Cameron and Montgomery Bradley in their great loss.

Mrs. Stephen R. Laslocky

MRS. STEPHEN R. LASLOCKY, wife of S. R. "Bob" Laslocky, Millside Farms, Riverside, N. J., passed away on March 6. The Millside Farms herd was established in 1923, and they have been a distributor of Golden Guernsey since the early twenties. A son, Robert D. Laslocky, is a trustee of the New Jersey Guernsey Breeders Association.

We extend deepest sympathy to the Laslocky family.

A Fullbright Award to lecture next year at Ain Shams University in Cairo, United Arab Republic (Egypt), has been given to HOWARD H. OLSON, associate professor of animal industries at Southern Illinois University. The award is for the next academic year, September, 1966, to June, 1967. He will lecture at the University on milk secretion and the fundamentals of dairy production.

Prof. Olson has been a dairy production specialist on the SIU School of Agriculture faculty since 1954. He received his master's and doctor's degrees in dairy husbandry from the University of Minnesota. In addition to teaching duties, he has conducted research in dairy production and feeding.

CALENDAR OF COMING EVENTS

APRIL						
S	M	T	W	T	F	S
--	--	--	--	--	1	2
3	4	5	6	7	8	9
10	11	12	13	14	15	16
17	18	19	20	21	22	23
24	25	26	27	28	29	30
--	--	--	--	--	--	--

MAY						
S	M	T	W	T	F	S
1	2	3	4	5	6	7
8	9	10	11	12	13	14
15	16	17	18	19	20	21
22	23	24	25	26	27	28
29	30	31	--	--	--	--
--	--	--	--	--	--	--

JUNE						
S	M	T	W	T	F	S
--	--	--	1	2	3	4
5	6	7	8	9	10	11
12	13	14	15	16	17	18
19	20	21	22	23	24	25
26	27	28	29	30	--	--
--	--	--	--	--	--	--

JULY						
S	M	T	W	T	F	S
--	--	--	--	--	1	2
3	4	5	6	7	8	9
10	11	12	13	14	15	16
17	18	19	20	21	22	23
24	25	26	27	28	29	30
31	--	--	--	--	--	--

AUGUST						
S	M	T	W	T	F	S
--	1	2	3	4	5	6
7	8	9	10	11	12	13
14	15	16	17	18	19	20
21	22	23	24	25	26	27
28	29	30	31	--	--	--
--	--	--	--	--	--	--

SEPTEMBER						
S	M	T	W	T	F	S
--	--	--	--	1	2	3
4	5	6	7	8	9	10
11	12	13	14	15	16	17
18	19	20	21	22	23	24
25	26	27	28	29	30	--
--	--	--	--	--	--	--

Sales

APRIL

April 15. Sunny Maples Farm Dispersal, William Bagg, owner, at the farm, Warsaw, N. Y. Sale managed by Russ Hurlburt, Castile, N. Y.

April 16. Dilldale Farms Dispersal, Mrs. E. M. Dill and Mr. and Mrs. Robert Dill, owners, Danville, Ind. Sale managed by the Russell George Sales Service, Lebanon, Ind.

April 16. Kentucky Junior Guernsey Promotional Sale, Western Kentucky State College Dairy Farm Arena, on Highway 31W., South of Bowling Green, Ky.

April 21. 231st Special Sale, Sales Pavilion, Lancaster, Pa. Sale managed by the Pennsylvania G. B. A., P. O. Box 458, Camp Hill, Pa. 17011.

April 23. Pacific Northwest Guernsey Classic Spring Sale, Western Idaho State Fairgrounds, Boise, Idaho. Joe Pritzl, Westlynn Farm, Fruitland, Idaho, Sale Chairman.

April 25. Sunny Side of the Arbuckles Sale, Cooper Farm, Ardmore, Okla. Sale managed by Mort Woods, Ardmore, Okla.

April 29-30. 11th Annual Georgia Dairy Day Show & Sale, Coliseum, University of Georgia, Athens, Ga. Sale managed by the North Carolina G. B. A. and South Carolina G. C. C., P. O. Box 1961, Spartanburg, S. C. 29301.

MAY

May 4. 41st Renewal of The Guernsey Sale, Bayville Farms, Inc., Norfolk, Va. Sale managed by The Merryman Company, Sparks, Md.

May 9. Complete Dispersal, Fraserdale Farms Guernseys, Jack W. Fraser, owner, R. R. 3, King, Ontario, Canada. Sale at Hays Sales Arena, Oakville, Ont., managed by Hays Farms International Ltd., Thomas E. Hays, President, assisted by The Merryman Company, Sparks, Md.

May 11. Dewan Farms Complete Dispersal, Mutual Milk Sales, Inc., Oneida, N. Y., owners. Sale managed by The Merryman Company, Sparks, Md., assisted by the New York Guernsey Breeders Co-Op., Inc., 3 Main St., Cobleskill, N. Y.

May 17. Willow Valley Farm Milking Herd and Bred Heifer Sale, George N. Martin, owner, Jackson, Ga. Sale managed by the North Carolina G. B. A. and South Carolina G. C. C., P. O. Box 1961, Spartanburg, S. C. 29301.

May 19. 232nd Special Sale, Sales Pavilion, Lancaster, Pa. Sale managed by the Pennsylvania G. B. A., P. O. Box 458, Camp Hill, Pa. 17011.

May 21. Golden Herd Farm Dispersal, Dutchess County Fairgrounds, Rhinebeck, N. Y. Sale managed by The Merryman Company, Sparks, Md.

May 22-23. Fourth Kentucky National Guernsey Show and Sale, Exposition Center, Louisville, Ky. Sale managed by Buzz Garey, 100 Walnut Lane, Morrisville, Pa. 19067.

JUNE

June 4. Alabama Guernsey Cattle Club Heifer Sale, at Joe Hall Farm, Montgomery, Ala. Sale managed by the North Carolina G. B. A. and South Carolina G. C. C., P. O. Box 1961, Spartanburg, S. C. 29301.

June 14. A. F. Robertson Dispersal, R. 1, Stoney Point, N. C. Sale managed by the North Carolina G. B. A. and South Carolina G. C. C., P. O. Box 1961, Spartanburg, S. C. 29301.

June 18. P. B. Farm Dispersal, Charles Plushanski, owner, at the farm, Kutztown, Pa. Sale managed by Buzz Garey, 100 Walnut Lane, Morrisville, Pa. 19067.

AUGUST

Aug. 5. Sunny Meadows Farm Complete Dispersal, Count R. Boyd III, owner, at the farm, Springfield, Tenn. Sale managed by The Merryman Company, Sparks, Md.

Aug. 8. 3rd Southern Quality Sale, Belmont View Farm, Franklin, N. C. Sale managed by the North Carolina G. B. A. and South Carolina G. C. C., P. O. Box 1961, Spartanburg, S. C. 29301.

Aug. 19. Georgia Annual Fall Guernsey Sale, Fairgrounds, Macon, Ga. Sale managed by the North Carolina G. B. A. and South Carolina G. C. C., P. O. Box 1961, Spartanburg, S C. 29301.

Aug. 30. 3rd South Carolina-Chester County Annual Guernsey Sale, Fairgrounds, Chester, S. C. Sale managed by the North Carolina G. B. A. and South Carolina G. C. C., P. O. Box 1961, Spartanburg, S. C. 29301.

SEPTEMBER

Sept. 8. California Fall Production Sale, Fairgrounds, Sacramento, Calif., 6:30 p.m. Sale managed by the California G. C. C., Inc., P. O. Box 636, Jackson, Calif. 95642.

Sept. 9. 7th Cleveland County Fall Guernsey Sale, Fairgrounds, Shelby, N. C. Sale managed by the North Carolina G. B. A. and South Carolina G. C. C., P. O. Box 1961, Spartanburg, S. C. 29301.

Sept. 17. Owen's Place Guernsey Farm Complete Dispersal, Dietrich Farms, Inc., and Robert Staner, owners, R. 2, Bremen, Ind. Sale managed by Buzz Garey, 100 Walnut Lane, Morrisville, Pa. 19067, and the Indiana G. B. A., Box 426, Mulberry, Ind. 46058.

Sept. 19. Lake Central Guernsey Classic, location to be announced. Arthur Hansen, Gray Haven Farm, Bellevue, Ohio, Co-Chairman.

OCTOBER

Oct. 28. 7th Saluda Guernsey Production Sale, Livestock Arena, Saluda, S. C. Sale managed by the North Carolina G. B. A. and South Carolina G. C. C., P. O. Box 1961, Spartanburg, S. C. 29301.

Fairs, Shows and Field Days

APRIL

April 11-16. Pinellas County Fair, Largo, Fla. Guernseys will be judged on April 11-12.

April 17-24. 5th Central American Livestock Exposition, Guatemala, Central America. Guernseys will be judged on April 20.

MAY

May 7. New Jersey Youth Field Day and Judging School, Conover's Guernsey Farm, Hightstown, N. J., 10:00 a.m. John Paulmier, judge.

May 14. Stanislaus County G. B. A. Annual Spring Show, Fairgrounds, Turlock, Calif. Cliff Knight, judge.

JULY

July 8. North Carolina G. B. A. Field Day, Brookberry Farm, Winston-Salem, N. C.

July 9. New Jersey Chicken Barbecue, Aaronson's Locust Hill Guernsey Farm, Columbus, N. J. 5:00 p.m.

Oklahoma District Field Days

July 11. Southeast, Mungle's Guernsey Farm, Atoka.

July 12. Central and Southern, Golden Dew Farms, Charles Griggs, Jr., & Sr., owners, Mustang.

July 13. North Central, Gonterman Guernsey Farm, Ponca City.

AUGUST

Aug. 26. New Jersey State Guernsey Show, Trenton, N. J. Gilbert Farrington, judge.

Meetings

APRIL

April 14. New York State Guernsey Breeders' Co-Operative, Inc., Annual Meeting, Manger Hotel, Rochester, N. Y.

April 16. California Guernsey Cattle Club Annual Meeting, El Rancho Motel, Santa Rosa, Calif.

April 30-May 1. Delaware Valley College "A" Day (Annual Agricultural and Science Show), Route 202, west of Doylestown, Pa.

MAY

May 3. Annual Meeting of The American Guernsey Cattle Club, Golden Triangle Hotel, Monticello Ave. at Olney Rd., Norfolk, Va.

HIGH MEADOWS BULL SELLS TO NOBA FOR $75,000 — NEW RECORD PRICE FOR THE BREED

High Meadows Conqueror, bred by Henry C. Venier, La Fayette, N. Y., the 1965 All-American bull calf, has been sold to NOBA Animal Industry Service, Inc., Tiffin, Ohio, for a new record price for the breed of $75,000. This surpasses the record set when his sire, Norgert's Royal Nance, Gold Star Sire, was sold by Mrs. Gertrude McNaught, Elgin, Ill., to Curtiss Breeding Service, Inc., Cary, Ill., for $60,000. "Conqueror" combines the blood of the Lush-Acres Hermes' Quest and Char-Lane E. Nancy families. Both "Quest" and "Nancy" made class leading records, they were each Excellent six times, both were National grand champions, and both were All-Americans. The April 23, 1966, issue of the Guernsey Breeders' Journal will carry a feature on the sale of this calf by Mr. Venier to NOBA for the record price of $75,000.

Word has been received from John H. Coff, 5058 Onondaga Road, Syracuse, N. Y. 13215, that they plan to take several carloads of horses to Napa, California. The cars are being made up in Syracuse, and if any Guernsey breeders have cattle they need to ship West, or if they have cattle to ship from the West to the East, they may want to tie in with this shipment. The shipment will be made during the last week of April and the return trip will be about the second week in May. If anyone is interested they should contact John Coff.

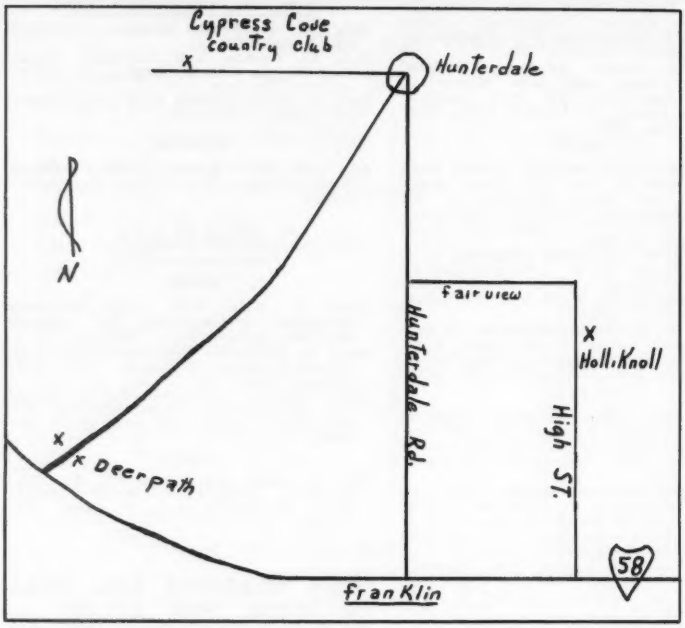

SCHEDULE OF EVENTS—89th ANNUAL MEETING OF

THE AMERICAN GUERNSEY CATTLE CLUB

The Golden Triangle Motor Hotel, Norfolk, Virginia, May 1-4, 1966

Sunday, May 1 — 1:00 p.m. — **Registration,** lobby of The Golden Triangle.

6:30 to 7:30 — **Welcoming Reception,** Camellia Room, The Golden Triangle.

Monday, May 2 — 9:00 a.m. — **Educational Program,** Camellia Room. Chairman, Dr. Ray W. Murley, Extension Specialist, V.P.I., Blacksburg, Virginia.

9:00 a.m. — **"A Tune Up or Overhaul of the Golden Guernsey program,"** W. D. Moffat, Secretary-Manager, California Guernsey Cattle Club.

9:40 a.m. — **"Future Relations of AI and the Purebred Cow,"** Charles J. Krumm, General Manager, Eastern Artificial Insemination Cooperative, Inc., Ithaca, New York.

10:10 a.m. — **Milk break.**

10:20 a.m. — **"The Compatability of the Purebred and Land-Grant College Philosophy,"** Dr. George Hyatt, Jr., Director, Agricultural Extension Service, North Carolina State University, Raleigh.

10:50 a.m. — **"A Breeder's Viewpoint In A Changing Industry,"** Lloyd B. Wescott, Mulhocaway Guernseys, Rosemont, New Jersey.

11:20 a.m. — **Panel Discussion, "The Purebred Philosophy In A Changing Atmosphere,"** Dr. W. Ray Murley, Moderator. Four preceding speakers as panel.

12:00 — **Adjourn.**

12:30 — **Noon Luncheon,** East Ballroom. Chairman, Dr. W. Ray Murley. Speaker, Dr. James R. Nichols, Head, Department of Dairy Science, V.P.I., Blacksburg, Va., **"Some Cud For Chewing."**

2:00 p.m. — **Men's Three-hour Tour** of Naval Base and Air Station.

LADIES' SPECIAL PROGRAM, MONDAY, MAY 2

9:00 a.m. — Seven-hour Tour of Historic Williamsburg, including the Capitol, Palace, Jail, Grounds, Two Shops, etc. Driver guides on buses. (Luncheon extra.)

6:30 p.m. — **Banquet,** the Ballroom. W. Clark Fleming, Jr., Toastmaster. Speaker, Ray Wilkerson, WRAL-TV, Raleigh, North Carolina. Music by Pete Ruggieri and his Roving Combo.

Tuesday, May 3 — 9:30 a.m. — **Annual Meeting,** The American Guernsey Cattle Club, East Ballroom.

12:00 Noon — **Annual Meeting Luncheon,** West Ballroom.

1:30 p.m. — **Bus Tour,** Pine Grove Dairy Farms, Portsmouth, and Holliknoll Farm and Deerpath Farms, Franklin, Virginia. **Evening Reception,** Cypress Cove Country Club, courtesy of Pine Grove, Holliknoll and Deerpath Farms. **Dinner,** Cypress Cove Country Club.

Wednesday, May 4 — 10:00 a.m. — **Reception at Bayville Farms.** Shuttle buses from Hotel to farm, courtesy of Bayville Farms, Norfolk.

11:00 a.m. — **41st Renewal of The Guernsey Sale,** Bayville Farms, John Merryman, manager.

Box lunches available at the farm.

Committees For The 1966 Annual Meeting Of The American Guernsey Cattle Club

Convention Committee

W. Clark Fleming, Jr., Bayville Farms, Norfolk, CHAIRMAN
Virgil E. Miller, Deerpath Farms, Franklin, Treasurer
Forrest R. Fansher, Gippy Plantation, Moncks Corner, S. C.
Fred T. Mills, Saluda, S. C.
George T. Shellenberger, Quail Roost Farms, Rougemont, N. C.
Alfred Brown, Carolina Dairy, Inc., Concord, N. C.
Dr. Ray Murley, V.P.I., Blacksburg
A. M. MacKay, Bayville Farms, Norfolk
Larry E. Sly, Pine Grove Dairy Farms, Portsmouth
Harold Myers, Cleveland, N. C.

Program Committee

A. M. MacKay, CHAIRMAN
Larry E. Sly
Dr. Ray Murley
Kenneth L. Berry, Holliknoll Farm, Franklin
Ray Gerner, Economy Stores, Norfolk
Dick Cockrell, Extension Agent

Entertainment Committee

Ray Gerner, CHAIRMAN
W. Clark Fleming, Jr.
A. M. MacKay
Curtis Brooks

Transportation Committee

Dick Cockrell

Publicity Committee

E. L. Wood

Women's Committee

Mrs. Larry E. Sly, Portsmouth, CHAIRMAN
Mrs. A. M. MacKay, Norfolk
Mrs. J. Hoge Tyler, III, Norfolk
Mrs. W. M. Camp, Franklin
Mrs. Effie Robinson, Tidewater Dairy Council

Registration Committee

George Pankey, Virginia G. B. A., CHAIRMAN
K. M. Mace, Virginia G. B. A., CO-CHAIRMAN
Mrs. Jacqueline Everett, Virginia G. B. A.
Gil Morgan, ADA, Bedford
Mrs. Effie Robinson
Mrs. Beulah Noah, Bayville Farms, Norfolk

Awards Committee

Dr. A. V. Bartenslager, Virginia G. B. A.
George T. Shellenberger, North Carolina G. B. A.
Forrest R. Fansher, South Carolina G. B. A.

Souvenir Program

Morris Clements, Brandon Farm, Spring Grove, CHAIRMAN
Harold Roller, Harrisonburg
Emory Brubaker, VABA, Rocky Mount
Ed Smith, Pinemont Dairy, Bristol
J. B. Maxwell, Clarksburg, W. Va.
Chet Brennaman, Pet Milk, Portsmouth
K. M. Mace
Mack Alman, North & South Carolina G. B. A.

Hospitality Committee

Dr. & Mrs. A. V. Bartenslager, Churchville
Mr. & Mrs. George T. Shellenberger, Rougemont, N. C.
M. & Mrs. Forrest Fansher, Moncks Corner, S. C.
Mr. & Mrs. W. M. Camp, Franklin
Mr. & Mrs. C. A. Cutchins, Franklin
Mr. & Mrs. Daniel W. Brubaker, Dayton
Mr. & Mrs. E. C. C. Woods, Hanover
Mr. & Mrs. E. Lyle Clark, Stuart
Mr. & Mrs. J. Hoge Tyler, III, Norfolk
Mr. & Mrs. C. F. Burroughs, Jr., Norfolk
Mr. & Mrs. Ed Smith, Churchville
Mr. & Mrs. J. B. Guess III, Denmark, S. C.
Mr. & Mrs. Alfred Brown, Concord, N. C.
Mr. & Mrs. J. F. Chase, White Stone
Mr. & Mrs. J. Myron Clark, Stuart
Mr. J. A. Walker, Portsmouth

THE GOLDEN TRIANGLE MOTOR HOTEL

P. O. Box 1999, Norfolk, Virginia

THE AMERICAN GUERNSEY CATTLE CLUB

May 1 - May 3, 1966

☐ $10 Single

☐ $15 Double

NAME .....

ADDRESS .....

CITY ..... STATE .....

Arrival Date ..... Departure Date .....

Personal Observations and Beliefs

ABOUT THE AI INDUSTRY

By

MAX DRAKE, *Manager*, NOBA, Inc.,
Tiffin, Ohio

THE really great sires of the future will only be found in the barn lot—never by a pretty girl in a plush air-conditioned office surrounded by a battery of shining electronic machines. Such machines don't err; only the people who feed in the information and those who decide how it is to be used — err — they are human.

Special matings result most successfully when the breeder of the cow, and the Stud people *agree* on which bull to use. The breeder knows the cow and her family best!

AI is a personal service business. It will achieve success only in the measure it can provide the needs of the most discriminating registered and commercial dairymen alike. AI too long prided itself on furnishing a cheap service. Cheapness lacks the quality and growth factors so necessary in any strong, healthy, growing business.

Far too many dead-end bulls are being used in herds today. This may be an AI son of a good cow, kept in the herd and usually used on the heifers. He is dead end because usually he is slaughtered at two or three years of age, certainly before his value is known. He may have been a great one, though the odds are against it. Most likely he was average or even a dud. In any case, a bull worth using is worth the expense of proving!

There is no such thing as mass improvement of our cattle. AI doesn't cover a herd like a magic carpet. We will breed them one at a time. This is the time and place success or failure occurs!

No bull is perfect. I've never seen one, never heard of one, never expect to. AI could well do itself proud if it just had the guts to label every sire's strengths and weaknesses as well. What a springboard for the future total genetic improvement this would be for all dairymen!

The real cost of AI service is not the $6, $7, or $10 you may pay. It's what you get that counts! Real genetic worth is hard to measure. You can't gamble with your future.

Some very learned men are preaching and teaching that the way to fastest genetic production gain, is to simply select the bull with the highest "Plus" over herdmates. From a theoretical and statistical point of view, they probably are right, but, from a lifetime of working with cows and cattlemen, and my experience in in AI, leads me to label it as impractical. Henry Ford didn't build the Model A for a 100-mile-an-hour car. Even if there had been a suitable environment (good roads) the body and chassis could not have long endured. So it is with cows.

Sustained year after year production can come only from cows with the strength, vigor, resistance to disease, and correct body conformation. Functional type traits of body capacity, sound, well-attached udders, and good feet and legs, do add value and longevity to the cows in your herd. High production and good type are compatible.

Breeder opinion on hard to measure traits will become increasingly more important. The cow of the future is being moulded today. What you get will depend on what you want, ask for and help design.

It is hard enough to breed good cattle with all known facts. To withhold known weaknesses of a sire, is as dishonest as to make false statements or to publish half-truths. Keen competition among studs sometimes makes this extremely difficult.

AI has hurt bull sales. Of this there is no doubt. This may have been one of its greatest contributions. Only 10 years ago one breed association was elated over the fact that they had registered one male for every two females. A sure way to breed mediocrity. It is possible today to breed nearly any cow to any bull. Never before in the history of mankind has this been possible. Studious breeders will choose wisely the bulls they use. Others will just continue to breed cows in the most convenient way.

Nearly every great sire ends up at a bull stud. Some not so great get there, too. In breeding cattle, as in selecting sires for AI there is no exact science. It takes a lot of just plain cow sense, plus factual information, plus hours in thebarnyard, and some luck. I'm sure the good Lord has looked over the shoulder of a lot of stud bull buyers.

The most important need for continued herd improvement today is for a closer working relationship between the breeder, the Breed Association and the AI Studs.

The Breed Association is the only source of labeled genetic material available. The factual information provided by the breeder, and labeled by the Breed Association is based on just one thing — *Integrity!*

Breeders must help studs uncover and label the hard to measure factors for greatest success. Some of these are disposition, feedability, milkout, udder quality, abnormalities and freedom from disease.

Breeders providing bulls for AI comsumption had better make all known facts available to the purchaser, if he wants to live with the future. Bulls do go into service, the daughters do get into many herds and do freshen. The eventual results are still a reflection on and a part of breeder responsibility.

Young Sire Programs have literally sprouted up everywhere in recent years. Some carefully planned ones have operated for 15 years. The success of such plans depends entirely upon what you start with. Anyone can take a bushel of No. 2 potatoes and no amount of sampling, sorting

or measuring is likely to locate a No. 1 potato in the basket.

Who in the world ever heard of a two-year-old brood cow? Some are being "Special Mated" for Young Sire Program sires.

No matter what you pay for your AI service, it is your *best buy* and the least expensive item in your dairy account. Harry Herman, Executive Secretary of NAAB, estimates that AI costs have gone up 26 per cent in these first 25 years; while other items you buy have gone up 147 per cent. Quite a bargain if you ask me!

AI has contributed to safety. Bulls on farms do still kill and maim. AI has contributed to reduced health hazards in herds. AI bulls must meet the most rigid health standards, as agreed to by the AVMA and NAAB.

The most expensive part of AI service is people. The biggest part of people expense is the technician or serviceman. His time and travel cost real money. He is the key to success. When five or six such men travel the same roads, you know who pays the price. You do!

Studs today are being merged, submerged and combined at a most rapid rate. Some by necessity; some by design. Some to eliminate competition of technicians traveling the same areas. To the extent that such absorptions provide a more efficient service, to a wider choice of greater bulls, at reasonable cost — this is good. Otherwise, it is of no consequence as far as the dairyman is concerned. To date no merger has lowered service fees.

Of The Future

I believe AI studs will become larger and fewer. When this will level off is anyone's guess. Studs must be large enough to be competitive for men and bulls. I expect to see quite a lot of good little studs, breeding less than a quarter million cows yearly, for a long time. Quality at reasonable cost is the prime objective and, in some cases, size has little to do with this.

I believe AI will continue to grow in scope. The elimination of "Dead-end Bulls" alone would increase AI by 20 per cent. In addition, there are still far too many non-registered bulls in use. We should approach 75 per cent of all cattle bred by AI in the next 25 years. Nearly double our present rate.

I believe AI is by far the most important source of labeled genetic material. Stud people, directors, owners and employees must assume their full share of responsibility for total breed improvement. The stature of the men in AI must measure up to this responsibility, with integrity, devotion to duty and a firm belief in the future of the dairy business.

I believe the price for AI service must be looked at realistically and adjusted upward. Since the cost of people must be appraised on the going labor market, and since about two thirds of all dollars spent by AI studs furnishing complete service is for people — this then is inevitable. Good servicemen are the real key to successful operation. They must be paid a fair wage, commensurate with their efforts and abilities.

I believe bulls will cost more. This is true when the purchase is for a top naturally proved sire. It is true if we are to tap the best female families for young sires. Young Sire Program operations are an expensive way to acquire top proved sires.

Technically I expect to see practical sex control procedures in stud laboratories; practical heat synchronization; higher conceptions; more cows bred per sire; longer shelf life for semen — perhaps even at room temperature. I would not be surprised if we had tests, yet unknown, that would label the genetic worth in very young dairy calves. At least enough to provide limited culling.

I believe that with all the bright young researchers, with their electronic microscopes, electronic machines, test tubes and intricate formulas, they will discover undreamed of improvements and advancements in the years ahead.

I believe that with continued improvement of management, better cattle in better hands, better feeding, sound herd health, and attention to details, that many more herds will produce and live up to their breed in genetic potential. I expect to see many 12000-lb. to 15000-lb. Jersey, Guernsey and Ayrshire herds. And, many Holstein and Swiss herds in the 18000-lb. to 20000-lb. plus herd averages.

It is my firm belief that our young folk who love cows, and farm life, can find a very satisfactory living in the dairy business. To those folk who are willing to pay the price in effort, to study and apply the scientific approach to breeding, management, feeding, herd health, and to marketing, there is a bright future. Our growing population will need increasing quantities of fresh, wholesome milk, butter, ice cream and cheese. New uses for dairy products and by-products will help bolster our dairy markets.

This challenge I leave with you. Everyone in this business—breeders, breed associations, milk markets, registered and commercial dairymen, and AI, must combine efforts into one mighty selling voice. *The priceless ingredients in dairy products is quality. The priceless ingredient in the substitutes is advertising. Let's outshout them!*

(Test Tube News, Jan., 1966)

Corn Silage As Roughage

CORN silage can be fed to dairy cows as the sole source of roughage without sacrificing milk production. Furthermore, the silage is well adapted to mechanical handling and it makes a profitable crop when grown on moderate to highly productive farmland, reports a Michigan State University dairy scientist. L. D. Brown said studies at the Michigan Agricultural Experiment Station indicated that corn silage can be the sole source of roughage, provided that it is properly supplemented.

He found that cattle fed 52 pounds of corn silage and about 20 pounds of grain per day produced 52.5 pounds of milk testing 3.6 per cent fat. As such, this group's production was better than that achieved by cows getting both hay and corn silage and much better than cows getting only hay as roughage.

Prof. Brown advised dairymen to strongly consider corn silage as an important part of their feeding program. But he warned that the amounts of corn silage, hay and haylage included in the dairy ration can be widely varied, depending on the individual farm situations.

"Furthermore, we found that corn silage produces more energy (total digestible nutrients) per ace and at a lower cost than either hay or ear corn," said Prof. Brown. And corn silage is well adapted to modern, mechanized agriculture. "We are well aware that dairy farms are becoming larger in size and that mechanization is becoming more important," said Brown. "Since the development of mechanized systems for handling silage has progressed more rapidly than for handling hay, corn silage is in a very favorable position from a feed handling standpoint. The dairyman can make his decision primarily on the basis of (1) cost of producing, storing and feeding nutrients from each of the alternative forage systems, and (2) cost of feed supplements to meet the animal's nutrient requirements for high level milk production," he said. "This can be done by measuring the productivity of land and determining its worth when producing corn, hay or haylage."

Let's Keep The Records Straight

By Prof. J. G. Cash, *Dept. of Dairy Science,*
University of Illinois, Urbana, Illinois

Few if any businesses are more dependent upon the integrity of the individuals involved than the purebred cattle business. Some synonyms of integrity are: honesty, entirety; entireness, and completeness. For the record, this article is not an attack upon the integrity of breeders of purebred cattle. Their record speaks for itself. In the vernacular of the 4-H program, this article is directed toward "making the best better" by keeping in mind at all times the synonyms of integrity.

Many who read advertisements in breed magazines and study pedigrees are neophytes in the purebred cattle business. They may range from 4-H or FFA members looking for their first project calf to dairymen who have decided to add some purebreds to their grade herds, or to someone who is establishing a dairy herd for the first time and is new at the business. The procedures frequently followed and understood by those who have gained full membership in the fraternity from experience, can be very confusing to those less experienced.

12,744 — 615 — 5yrs — 364. Why not tell the whole story? Was the record made in HIR; DHIR or DHIA? Was it made on twice or three time-a-day milking?

The above example brings to mind another point that may not have been experienced by breeders, but is frequently faced by those who have access to records. With the discontinuation of HIR just around the corner, and with all DHIR records coming from DHIA, but not all DHIA records on registered cows being DHIR, it becomes increasingly important that records be properly labelled. Many people gain or lose confidence by checking at the source. The reputation of more than one breeder has been saved by those who have access to records taking the time to explain such things as the fact that the printed volume includes the HIR-DHIR records completed up to a certain date, and that the record in question was completed after the last Performance Register went to press.

The use of mature equivalent or projected records without proper identification occurs occasionally. No doubt these are errors in copying or can be attributed to lack of complete understanding of the records on the part of the breeder. Most of these errors would be caught at the source if the whole story was made a part of every record.

A new term, "Current Rolling Herd Average," has come into advertising with the advent of Central Processing of DHIA records where an average for the previous 12 months is calculated and reported on each monthly report for the herd. Its use in advertising has resulted in some misunderstanding, and there will be more in the future unless all the facts are given. There can be no misunderstanding, and the average can always be verified, if the month and year are given, for example — "DHIA Rolling Herd Average, September 1965." The adoption of this procedure would eliminate all questions, and make for greater acceptance of this measure of the production of herds.

Some confusion has always existed regarding the variation between HIR or DHIR and DHIA herd averages. Questions received would indicate that few, except those doing HIR or DHIR testing, realize that these averages are obtained by including only those cows in the herd that complete a 305-day lactation record during a certain twelve months' period, and that the average is computed on a mature equivalent basis. With the move toward a May 1 — April 30 fiscal year for all DHIA and DHIR herds, which will result in two different herd averages being published for the same fiscal year for all herds on DHIR, everyone concerned must be in a position to explain why the differences exist. In most instances, the DHIR average will be higher than the DHIA average. The only way to avoid confusion is to label every published herd average as DHIR or DHIA and indicate the fiscal year.

A comparison between the HIR-DHIR and the DHIA average for the Guernsey and Holstein herds in Illinois that completed a testing year during 1964, in both types of testing, indicates the variations that can occur. The availability of the rolling herd average made it possible to obtain a DHIA annual average for the same fiscal year as each herd had on HIR or DHIR. Thus, these results should be typical of the situations that will exist when herds are on DHIA-DHIR with the May 1 — April 30 fiscal year. The HIR or DHIR average for the 97 herds was 38 lbs. of butterfat higher than the DHIA average for these herds. The extremes in variation between the two types of herd averages ranged from a plus 113 lbs. of butterfat for an HIR-DHIR average over DHIA to a DHIA average of 14 lbs. of butterfat greater than the HIR or DHIR average. In DHIA, each cow is included as a part of the herd every day she is in it, regardless of whether she is milking or dry. Thus, large variations are bound to exist between HIR-DHIR and DHIA averages where cows stand dry for long periods.

The following table illustrates the effect the average per cent of the cows milking for the year can have on the difference between HIR-DHIR and DHIA averages.

Per cent Milking	Number Herds	Ave. Difference Between DHIR-HIR and DHIA Butterfat Average
82.0 or less	5	+52
81.1 — 86.0	38	+48
86.1 — 90.0	49	+31
90.1 or more	5	+16

The USDA-ARS Sire Summaries are being prepared quarterly. Considerable variation can occur between summaries made only three or six months apart, particularly on sires whose first daughters are completing records and there is a marked increase in the number of daughters included in each new summary. No confusion can exist in using this valuable information if the date the

(*Please turn to page* 400)

MEETINGS

Wisconsin State Convention

By Leslie A. Peckham

The 41st Wisconsin State Guernsey Convention was held on February 11 and 12 at Fond du Lac. The weatherman co-operated throughout the meeting period, bringing extra fine crowds to all of the many activities. Fond du Lac breeders, their fine extension staff, and the city of Fond du Lac did an excellent job of promoting this convention.

The calf sale was not as spirited as the one the year before, although the quality was equally as good. The majority of the calves found homes with 4-H and FFA youth as is the purpose of these annual convention calf sales. The sale averaged $165.68 for 22 head. The top price of $320 was paid by Sidney Patey, a 4-H youth living at Waukesha, on McKerrow H. Nancy. "Nancy" was consigned by McKerrow Farms of Pewaukee. The runner-up was consigned by Royal Clausing, Cedarburg, at a price of $305, paid by James Bradley, Fort Atkinson.

The Secretary announced at this calf sale that Thomas Zastoupil, Tomah, who purchased a calf at last year's Junior Sale, had placed the highest at the State Junior Show in Milwaukee. The consignor of this calf was Roy Jacobs, Sparta. Their presentations will be given at a later date.

An extra fine panel was on the agenda for Saturday morning, and included Harold Clausen, Bruce, Guernsey breeder and ex-state president; Donald Chapman, fieldman for Golden Guernsey Dairy, Milwaukee; Gerald Jenkins, from Lookout Valley Farms, Lake Geneva, and Norbert Nuttelman, West Salem, Golden Guernsey Milk Chairman for Wisconsin. This panel was moderated by Eugene Meyer of Hoard's Dairyman, Fort Atkinson.

Gavin McKerrow, Pewaukee, right, who was honored at the annual Wisconsin banquet, and Clarence Sheridan, former State Director, who presented Mr. McKerrow with an "In Appreciation Plaque."

Roy E. Jacobs, Sparta, presenting Wisconsin Meritorious Brood Cow Award to George Peterson, Wilson, and the Kleinhans Trophy to Bernard Pralle, Onalaska.

At the annual meeting Junior Luncheon on Saturday, a number of 4-H and FFA Guernsey State Achievement Winners were awarded prizes by the Wisconsin Guernsey Breeders Association. Leo Gasper, Baraboo, as chairman of the Youth Committee, made the awards. Those honored from various parts of Wisconsin in the 4-H group were: Janelle Nichols, Sparta; Norma Rudesil, Baldwin; Randall Cashmer, Helenville; Larry Georgeson, Madison; Terry Strangstalien, Westby, and Delmore Brux, Mauston. In the FFA winning group were Allen B. Engh, Chaseburg; Tom Danhof, Mosinee; Dennis Marschall, Amery, and Dwight Sattler, Malone. Francis X. Chapman, executive secretary of The American Guernsey Cattle Club, gave a very inspiring message to the youth as well as to the adults who were in attendance.

After having over 200 people at the Junior Luncheon, the night banquet found well over 300 in attendance. The keynote speaker was Dr. Earl Butz, of Purdue University, who delivered an address which everyone enjoyed, leaving them with many strong points to take home. Many presentations were made at the banquet, including the protein-color awards earned at the State Fair. The high herd average award was received for the third consecutive year by Bernard Pralle, Onalaska, giving him permanent possession rights to the Kleinhans Trophy. His average again reached over the 12000-lb. mark, with 12122 lbs. of milk and 598 lbs. of fat on 70.4 cows. Runner-up was William Vilter, Hartland, with 12069 lbs. of milk and 567 lbs. of fat on 40.3 cows. The Meritorious Brood Cow award went to

Members of the Panel at the Wisconsin meeting: Harold Clausen, Bruce, past president; Norbert Nuttelman, West Salem, Chairman of Wisconsin Golden Guernsey Milk Committee; Moderator, Eugene Meyer, Fort Atkinson, Associate Editor of Hoard's Dairyman; Gerald Jenkins, Lookout Valley Farms, Lake Geneva, and Donald Chapman, fieldman for Golden Guernsey Dairy Cooperative, Milwaukee-Waukesha.

George Peterson, Wilson, on a cow that had tremendous records and a strong pedigree on both sides of the fence.

At the afternoon annual meeting, the following directors were elected: District II, Donald Burton, Eagle, reelected; District II, Elmer Kunz, Fort Atkinson, reelected; District VI, Phil Cowan, Oshkosh, reelected, and District V, Howard Sattler, Malone. All terms were for three years with the exception of District V, which is for two years. Immediately following the annual meeting, the following officers were elected: Leo Gasper, Baraboo, president; Neil R. Govin, Menomonie, vice-president, and Donald Burton, Eagle, treasurer. The executive secretary, Leslie A. Peckham, takes care of all secretarial responsibilities, but is not on the Board of Directors. Holdover directors, in addition to those mentioned, are Norman Bymers, Marshfield; Roy Jacobs, Sparta, and Clinton Nelson, Glen Flora.

James Densmoor, of the WTMJ Radio Farm Staff, acted as Master of Ceremonies, doing a fine job and arranging his humor to suit the occasion. Young Weldon Peterson, Jr., Malone, was equal to the job and proved a worthy choice at the Junior Luncheon.

The 1967 Convention will be held in Wausau, with Marathon-Lincoln Counties being the host counties.

Officers and directors of the Wisconsin G. B. A.: Leslie A. Peckham, Fort Atkinson, secretary; Neil R. Govin, Menomonie, vice-president; Donald Burton, Eagle, treasurer; Phil Cowan, Oshkosh; Clinton Nelson, Glen Flora; Elmer Kunz, Fort Atkinson; Roy Jacobs, Sparta; Howard Sattler, Malone, and Leo Gasper, Baraboo, president. Not in photo, Norman Bymers, Marshfield.

Wisconsin 4-H Achievement winners: Seated, Norman Rudesill, Baldwin; George Gasper, Baraboo, Youth Chairman, who presented the awards, and Janelle Nichols, Sparta. Standing, Terry Strangstalien, Westby; Larry Georgeson, Madison; Randall Cashmer, Helenville, and Delmore Brux, Mauston.

Dale Aebischer, Supervisor of Wisconsin Vocational Agriculture, presenting awards to FFA Achievement Winners: Allen B. Engh, Chaseburg; Dwight Sattler, Malone, and Tom Danhof, Mosinee. Dennis Marschall, Amery, not in photo.

Top consignment at the 7th Annual Junior Calf Sale, with Wm. McKerrow, Pewaukee, consignor, and Sidney Patey, Waukesha, purchaser. Gail McKerrow at the halter.

7th Annual Junior Calf Sale

Purchaser	Amount
James W. Bradley, Fort Atkinson (Consigned by Royal Clausing, Cedarburg)	$305.00
Donald Burton, Eagle (Consigned by Hubert & Fred Kipp, North Prairie)	135.00
Tom Danhof, Mosinee (Consigned by Werner Riemer Mequon)	130.00
Joan Deefeld, Whitewater (Consigned by W. G. Harness & Sons, Neenah)	120.00
Patricia A. Jenkins, Sparta (Consigned by Roy E. Jacobs, Sparta)	235.00
Kathleen Jones, Bangor (Consigned by Alvin C. Basse, Muskego)	155.00
Guilford Krohn, Brandon (Consigned by Gary G. Kunz, Fort Atkinson)	135.00
Guilford Krohn, Brandon (Consigned by Fred Weipking, Cedarburg)	130.00
Dean L. Kyle, Whitewater (Consigned by Glen Schwemmer, Fort Atkinson)	150.00
William John Kyle, Whitewater (Consigned by August Schuth, Whitewater)	130.00
Wm. H. Morgan, Cato (Consigned by Howard B. Sattler, Malone)	200.00
N. Roderick Muttart, Neenah (Consigned by James W. Erdman, Fort Atkinson	130.00
Norbert Nuttelman, West Salem (Consigned by Baumgartener Bros., Wrightstown)	180.00
Sidney Patey, Waukesha (Consigned by McKerrow Farms, Pewaukee)	320.00
Julaine Piske, Bangor (Consigned by Robert Stanelle, Sr., Brillion)	105.00
Henry A. Rueden, West DePere (Consigned by Oley E. Berge, Valders)	150.00
Sandra Ruud, West Salem (Consigned by Neil Jacobs, Bangor)	120.00
Dwight Schoonover, Spring Grove, Minn. (Consigned by Kenneth Carlisle & Sons, Sparta)	150.00
Brent Sherry, Viroqua (Consigned by August Schuth, Whitewater)	175.00
Kathy Stanelle, Brillion (Consigned by Norbert Pritzl, Cato)	110.00
Robert Stanelle, Jr., Brillion (Consigned by John A. Burton, Eagle)	115.00
Paul Vogel, Bangor (Consigned by LeRoy & Gale Gordon, Nelsonville)	125.00

(All 4-H and FFA members received a 10 per cent discount.)

Stanislaus County, Calif., Annual Meeting

By Betty Kessler

The February meeting of the Stanislaus County, Calif., G. B. A., was held at the new home of Faye and Dale Sinclear, Ceres. Thirty-three members and guests were in attendance, including Clifford Poo, Foremost Dairies; Don and Jackie Moffat, of the California G. C. C.; Doyle Hetherington, All-West Breeders; Bill Allen and S. P. Casade, Curtiss Breeding Service, and Earl Olson, Stanislaus County Farm Advisor.

The annual Stanislaus County Spring Show will be held on Saturday, May 4, starting at 10:00 a.m., with Cliff Knight, president of the

California G. C. C., acting as judge. The Curtiss Breeding Service, Inc., will give a free service to choice of bull to the junior breeeder with the grand champion at the Spring Show.

Art Askew, Modesto, was reelected president for 1966, and serving with him will be Walter Ziegler, Turlock, vice-president; Loretta Breazeale, Modesto, secretary, and Betty Kessler, Galt, publicity. Directors are Dale Sinclear, Ceres, and Don Breazeale, Modesto.

Chairman of the Fall Calf Sale for juniors will be Harry Peterson, Hilmar, with Walter Ziegler and Dean Peterson, Hilmar, on his committee. Dale Sinclear will donate a bull to the club this year, proceeds of which will be used for club activities.

Following the meeting, James Pappas, who has bred a great herd of Jerseys for close to 20 years, with his wife, Georgia, and five children, spoke on, "Artistry In Breeding Dairy Cattle," and showed slides. A money tree was then presented to Dale and Fay Sinclair, with wishes for many happy years in their new home.

Arizona Annual Meeting

By A. Wendell Fuhriman

Arizona breeders held their annual meeting to coincide with a visit into the Southwest by Francis X. Chapman, Secretary of The American Guernsey Cattle Club. Following dinner, the meeting was conducted by president William J. Rasmussen, Glendale. Minutes and financial report were given by the secretary-treasurer, Walter Kibler, Chandler, showing the Club to be in good financial status.

The main speaker, Francis X. Chapman, gave an interesting and timely report of breed progress. Milk sales continue to climb, and the demand has never been higher for Guernsey cattle. This is true throughout the country, and probably highlighted in Arizona where some 600 head of producing Guernseys have been imported during the past 60 days.

Plans were formulated to hold a bred heifer sale in May. The purpose of the sale is to make available more producing animals to supply the milk market, with at least 50 head selling. Animals will be sold loose in the ring, saving consignors the work of fitting and breaking to lead.

Dr. G. H. Stott, Head of the Dairy Department, University of Arizona, invited Phoenix breeders to participate in the Pima County Fair to be held at Tucson the latter part of March. Arizona Farms, Phoenix, and Sarival Farms, Glendale, plan to help make the show a success with their show herds. This is the first year that out-of-county breeders have been asked to show.

All directors and officers were reelected for another year, William J. Rasmussen, president; Victor M. Cobos, Phoenix, vice-president, and Walter Kibler, secretary-treasurer.

Illinois Annual Meeting

By George A. Campbell

A giant white rocket, bearing the message, "Guernsey Spaceship, piloted by Mr. Efficiency, Mr. Enthusiasm and Miss Determination," greeted the members attending the annual meeting of the Illinois G. B. A. on February 19 at Bloomington. President Herbert Rogers, Emden, opened the meeting by saying that the rocket was the theme this year, and that the three keynote subjects would be covered by members later in the program. Mrs. Wayne Mohr, Normal, was the creator of the spaceship. After the invocation by ex-president, Ed Strickfaden, Pekin, Mr. Rogers announced that all juniors present would adjourn to a separate meeting, and that former juniors, Mr. and Mrs. Larry Mohr, Normal, would be leaders of their program.

Jesse E. Tuttle, West York, secretary-treasurer of the Illinois G. B. A., addressing the annual meeting.

Officers of the newly formed Illinois Junior G. B. A.: John Roeschley, Flanagan, vice-president; Richard Groezinger, Elizabeth, president, and Mary Doreen Smith, Rochester, secretary-treasurer.

Secretary-treasurer, Jesse E. Tuttle, West York, read the minutes of the last meeting and gave the treasurer's report, showing a financial gain. Field Secretary, George A. Campbell, gave his annual report, striking a hopeful note as far as association activities are concerned.

Dana Stewart, Princeville, chairman of the Promotion Committee, presented production awards as follows: 10000-lb. milk herds in DHIA, Rosewood Farms, Elgin; Bateman Farms, Mansfield; Rolling Acres, Elgin; John A. Cohrs, Jr., Tiskilwa; Raymond Busboom, Gifford; Edward J. Mills, McNabb; Myron Erdman, Chenoa; Richard Hardy, Rantoul; Roeschley Bros., Flanagan; Loren Bauer, Cissna Park; Southern Illinois University Farm, Carbondale; Perry L. Serven, St. Augustine; Richard Muehling, Cissna Park; George Cluver, Onarga, and Ocie Smith, Jr., Oblong. Also, for having cows with state class leading records, awards were given to Rosewood Farms; Rolling Acres; Marion and Oscar Behling, Geneva; Southern Illinois University Farm, and Dana Stewart.

George Campbell, representing The American Guernsey Cattle Club, presented three AI Gold Star Sire awards to Curtiss Breeding Service, Inc., Cary. Mr. Campbell said that The American Guernsey Cattle Club is the first breed organization to acknowledge outstanding performances of sires used in AI, and that out of 12 AI Gold Star Sires and four AI Silver Star Production Sires recognized nationally so far this year, Curtiss had the largest number. Maurice Ewing accepted the awards for Curtiss.

First of the three keynote speakers, Harold Hartley, Centralia, was then introduced to speak on "Efficiency." Mr. Hartley stressed the importance of labor-saving equipment, herd management, research, record-keeping, and good marketing in today's economy.

George Baker, Baker's Dairy, Moline, "Mr. Enthusiasm," then reported on his successful Golden Guernsey milk sales, saying that Guernsey milk is essential to an independent processor in today's market place. He cited the strong competition in today's milk market, and said Guernsey milk is a big factor in sales appeal.

Doris Killian, Lexington, was "Miss Determination." She told about the struggle she had with red tape in shipping four Guernsey bred heifers to an orphanage in Korea. The heifers had been donated by the

East Central G. B. A. and the Illinois G. B. A., but getting transportation and clearance was Miss Killian's job. Her story was a fine example of her subject matter.

President Rogers then introduced all the Illinois G. B. A. directors, and said that during the lunch break they would like to meet all newcomers attending the meeting.

An eagerly awaited feature of each year's annual meeting is the awarding of a scroll to someone making an outstanding contribution to Guernseys in Illinois. This year, the scroll had been circulated for signatures of all attending the meeting, with the name of the recipient covered, and only the secret committee and Mrs. Gertrude McNaught, who made the presentation, knew the man being honored until Mrs. McNaught called Orie Roeschley, Flanagan, chairman of the Illinois G. B. A. Sale Committee, to the front to receive the award. Mr. Roeschley, a long-time member of the Illinois G. B. A. Board, with a good Guernsey herd and a fine record of cooperation and contribution, was a popular choice.

At this point, the meeting adjourned for lunch, during which 10 door prizes were drawn by the three Isle of Guernsey Milkmaids, the Misses Doris Summers, Normal; Sally Miller, Carlock, and Janet Rader, Bloomington. Mrs. Glenn Rader, Bloomington, chairman of the arrangements committee for the meeting, presided.

The afternoon session started with a report by John Roeschley, Flanagan, on the W. H. Odlum junior trip to the International Dairy Show in Chicago in December. Steve Rader, Bloomington, reported for the six juniors who were chosen to represent Illinois in the Junior Guernsey Show at Waterloo.

Mary Doreen Smith, Rochester, newly elected secretary-treasurer of the first junior organization of the Illinois G. B. A., an outcome of the morning session, reported that Richard Groezinger, Elizabeth, was elected president, and John Roeschley, vice-president. Their next meeting is scheduled during the Illinois State Fair at Springfield. In the meantime, they will try to extend their membership to include all district junior members, and to have a proposed program to present to the joint meeting of the Illinois G. B. A. Board and standing committees in March.

Jesse E. Tuttle, Chairman of the Junior Committee, presented County awards to the 21 juniors present. These awards are made through the 4-H Department of the University of Illinois, and the Illinois G. B. A. gives a pin and a plaque to each winner with a Guernsey project.

Harold Hartley, Chairman of the Nominating Committee, reported that the incumbent directors whose terms had expired were: District No. 1, Harlan Reusch, Elizabeth; District No. 4, J M. Dennis, Amboy; District No. 7, John Ostrodka, Sandoval, and Director-at-Large, Orie Roeschley, Flanagan. Fred Powell, Rockford, nominated Harlan Reusch for District No. 1; Warren Varland, Grand Ridge, nominated George Baker for District No. 4; Harold Beals, Centralia, nominated John Ostrodka for District No. 7, and Myron Erdman, Chenoa, nominated Orie Roeschley for Director-at-Large. All of the above men were elected.

Arthur E. Bauer, Cissna Park, Chairman of the Resolutions Committee, presented resolutions on the following: Cooperation with the national organization in an effort to promote the breed in Illinois; commendation to Harold Prather, Charleston, for his services in publishing the Illinois Guernsey Gazette for the last 25 years; appreciation to all the State Universities in Illinois for services and interest; pledge of cooperation to the new national secretary, Francis X. Chapman, and welcome him to the meeting; appointment of a new committee for the Illinois G. B. A. to instigate new planning to reverse past trends toward reduction of Guernseys in the state, and to reestablish new interests and enthusiasm for the Guernsey breed in Illinois; appreciation to J. M. Dennis, Amboy, long-time director from District No. 4, who requested that he be replaced on the Board at the present time.

Kenneth Hails, Texico, and Lyn Ash, Danforth, members of the Dairy Production Club at the University of Illinois, explained its function and asked for cooperation. Mr. Chapman was then introduced and gave a very inspiring talk about Guernseys in the jet age. He stressed the rapidly changing picture in the production and marketing of milk, and urged everyone to "get with it" for a prosperous Guernsey future.

Louisiana Annual Meeting

By Ballard K. Bennett

The annual meeting of the Louisiana Guernsey Cattle Club was held in the conference room of the Transcontinental Trailways Bus Building, Alexandria, on February 26. President Leon R. Kleinpeter, Jr., Baton Rouge, presided, and at the start of the meeting asked each person present to introduce himself. In the absence of Secretary A. J. Melancon, Hahnville, W. A. Waters, Department of Dairy Science, Louisiana State University, gave the secretary's report, and M. W. Walker, Alexandria, the financial report.

The business discussion centered around the drive for State memberships and the coming heifer sale. The sale will be held on Thursday, June 2, and about 45 head will be selected from Louisiana breeders and breeders in adjoining states. The sale committee, named by President Kleinpeter, includes Dr. H. W. Anderson, Louisiana State University Extension Dairyman, D. A. Brumfield, Melvin Martin, W. R. Vallot, Sam Morris, Alton Millican and W. H. Waters.

The possibility of forming a Louisiana Junior Guernsey Cattle Club was discussed, and Dr. Anderson, John Green, James Horton, a junior from northwest Louisiana, and Dr. J. B. Frye were appointed to develop such an organization. W. H. Waters was elected as assistant secretary to work with the group, and financial assistance was voted to the juniors.

The most important item, that of incorporating the Louisiana Guernsey Cattle Club, was voted, and final arrangements to complete this transaction were left with the Board.

Various reports on Guernsey activities were given, with Dr. Anderson reporting on junior activities. Dr. J. B. Frye, Head of the Department of Dairy Science at the University, reported on various dairy activities, as well as announcing that the University is now the owner of 15 registered Guernseys. He called on W. H. Waters to enlighten those present with a report on the cattle purchased. Dr. T. E. Patrick, Head of the Dairy Improvement Center at Louisiana State University, reported on young bulls recently obtained by his unit. E. W. Neasham, Louisiana Milk Commission, was called on for a few remarks concerning the work of the commission.

Progress reports on Golden Guernsey sales were made by T. F. Caver, Walker-Roemer Dairy; John Green, Green Brothers Dairy; Leon R. Kleinpeter, Jr., Kleinpeter Farms Dairy, Inc., and Warren Josephson, Walker Farms, Inc. Upward of three quarters of a million quarts of Golden Guernsey products are being sold monthly in Louisiana by six distributors — a tremendous increase over a few years ago. The group adjourned for lunch, and shifted to Effie's

for a delicious chicken dinner, compliments of Mr. Josephson of Walker Farms, Inc.

After lunch, Francis X. Chapman, new Secretary of The American Guernsey Cattle Club, was the featured speaker. Mr. Chapman gave an interesting talk, full of inspiration. He discussed breed activities in general, pointing out the shortage of Golden Guernsey milk that has developed over the nation. Ballard K. Bennett, National fieldman, discussed various activities of interest to breeders in the area.

John S. Green, Bastrop, was elected president; Tom Kleinpeter, Baton Rouge, the new vice-president, and A. J. Melancon, Hahnville, was reelected secretary-treasurer. R. B. Neblet, of Inglewood Plantation, was added to the Board of Directors.

At the Louisiana Annual Meeting: Seated, M. W. Walker, Alexandria, and Francis X. Chapman, secretary of The American Guernsey Cattle Club. Standing, Leon R. Kleinpeter, Jr., Baton Rouge, retiring president, and John S. Green, Bastrop, president.

Talking things over at the Louisiana meeting: Francis X. Chapman, secretary of The A.G.C.C.; Dr. H. W. Anderson, Louisiana Extension Dairyman; Dr. J. B. Frye, Head Department of Dairy Science, Louisiana State University, and W. R. Vallot, Evangeline, Parish Agricultural Agent.

Tennessee Annual Meeting

By Ballard K. Bennett

The Tennessee G. B. A. held its annual meeting in McCord Hall, at the University of Tennessee, Knoxville, on February 11. About 75 breeders, their wives, junior breeders, and guests were in attendance, and it was generally admitted that this was one of the better meetings held by the Association, with almost all areas of the State represented.

Robert W. Basse, Old Hickory, president of the State Association, opened the meeting by calling on Melvin Freeze, Morrison, for the invocation. Dr. J. T. Miles, Head of the Department of Dairy Science at the University, then welcomed the group to the University campus. Dr. Stan Parry, of the University of Tennessee Agricultural Economics Department, discussed the Class I Base plan as provided under Agricultural Act of 1965 for Tennessee dairymen. Dr. Parry did an excellent job of discussing the subject, and predicted a better future for dairymen. R. P. "Bob" Mullett, of the Agricultural Biological Section of the Agricultural Biology Department, discussed alfalfa weevil control, pointing out various methods of fighting the insect. The ABA of Tennessee made available to the group a film entitled, "Can Advertising Sell More Milk."

Ballard K. Bennett, National field representative, gave a report on Guernsey activities in the area, and President Basse gave a general discussion on Guernsey progress from a National angle.

Kathy Payne, a successful Junior Guernsey exhibitor from Greene County, told of her experiences as a Guernsey 4-H Club member. Kathy is the 15-year-old daughter of Mr. and Mrs. Carl Payne, Greeneville. Clyde Chappell, University of Tennessee, leader in Dairy Extension, reported on Guernsey Junior activities. Grace Spann, Dr. Bill Miller and V. D. Parsons, other members of the Dairy Extension staff, were recognized, and various members of the residence staff were introduced.

Officers and directors of the Tennessee G. B. A.: Seated, Mrs. W. H. Owen, Murfreesboro, secretary-treasurer; Lee Housley, Riceville; Lloyd Hathaway, Paris, and Thomas E. Roark, Lafayette. Standing, Count R. Boyd III, Springfield; Robert Hale, Russelville; J. L. Womac, Riceville; Melvin Freeze, Morrison; Haynes Harmon, Greenville, and Robert Basse, Old Hickory, president. Not in photo, Allan Poe, Chattanooga, vice-president.

Presentation of L. O. Colebank Trophy at the Tennessee meeting: Lee Housley, who made the presentation; Mr. Colebank, in whose honor the trophy was presented, and Count R. Boyd III, the winner.

Production Trophy winners at the Tennessee meeting: Gale Housley, Riceville; John Housley, Riceville; Lee Housley, Riceville; P. J. Shivell, Kingsport, and Count R. Boyd III, Springfield.

John Housley, chairman of the Tennessee Junior Committee, who presented awards to winners Gale Housley, Riceville; Marilyn Griggs, Hartsville, and Sherry Bellenfant, College Grove.

John Housley, Riceville, chairman of the Junior Awards Committee, presented awards to junior winners in production, as well as for shows throughout the State. Junior production winners were Gale Housley, who won in several divisions, and Frederica Freeze. District show winners were Judy Bowden, Sherry Bellenfant, Gale Housley and Marilyn Griggs, with the award for grand championship at the Tennessee State Junior Show going to Robert Housley. Each will receive appropriate awards.

V. D. Parsons, Superintendent of Testing, University of Tennessee, presented several rotating trophies to the 1965 winners. Lee Housley, Riceville, won the following trophies: Robin Roost Trophy for cow

with the highest ME milk production, Squirrel Oaks L. Sue, 20746 lbs.; Purity Dairies Trophy for cow with the highest ME fat production, Marshland N. Charity, 940 lbs.; Macon County G. B. A. Trophy for cow with the highest ME fat production, bred by owner, Housley's J. Bubblette, 803 lbs., and the Hermitage View Trophy for the cow with the highest ME milk production, bred by owner, Housley's J. Twinkle, 17666 pounds. P. J. Shivell, Kingsport, was awarded the Sunny Meadows Trophy for high herd of over 40 cows, DHIR or HIR for fat, with 56 records averaging 527 lbs., and Joseph Schaad, Knoxville, was awarded the Curtiss Candy Trophy for high herd of less than 40 cows, DHIR and HIR for fat, with 11 records averaging 446 pounds.

A special trophy was presented for the first time at this year's meeting. This award actually had its beginning a year ago, when a group of breeders got together and planned to recognize annually the high herd in the state with 25 or more cows that had the highest ME for milk production. The trophy was designated to be known as the L. O. Colebank Trophy, and was to be paid for by friends of Mr. Colebank. Lee Housley was named chairman, and through the efforts of this group more than enough money was subscribed by Lawrence's many friends throughout the State. Lee Housley was named to present the trophy, which came as a complete surprise to Lawrence Colebank, who was in attendance. Count R. Boyd III, Springfield, was the winner, as his herd of 96 head had completed an average of 11052 lbs. of milk and 499 lbs. of fat.

In the election of directors, Robert W. Basse, Old Hickory; Allen Poe, Chattanooga; Robert Hale, Russellville, and Lee Housley, Riceville, were reelected to succeed themselves. Following adjournment, a short Board of Directors' meeting resulted in President Robert W. Basse; vice-president, Allen Poe, and secretary-treasurer, Mrs. W. H. Owen, Murfreesboro, being reelected.

Berrien County, Mich., Annual Meeting

BERRIEN COUNTY, Mich., Guernsey breeders held their 50th annual meeting on February 23, at the Eau Claire Community Church. Dr. Clint Meadows, Michigan State University Dairy Department, was the principal speaker. Officers elected were: Andrew Zech, Berrien Springs, president; Don Villwock, Niles, vice-president, and Clarence Villwock, Niles, secretary-treasurer. The president appointed a committee to work with Youth Fair officials on a Guernsey promotion program for 4-H or FFA members.

Twenty-three members were present for this 50th meeting. The organizational meeting was promoted by Clarence Cook, DHIA tester, and 20 members formed the original group that met in the Pike House, Niles, on November 10, 1916. Officers in the pioneer cattle breeding association were Glen Clark, president, and E. J. Smallage, vice-president, both of Eau Claire. Adolph Knatt was the first secretary-treasurer, and is still farming near Niles. Directors of the Guernsey breeders organization were Harry Ballard, Niles; C. A. Hennessey and August Morlock, Watervliet, and Fred Gleason and Earl Hemingway, Sodus.

DAIRYMEN REPORT . . .

Extra Profits From First Year Legumes

DAIRYMEN report that use of a post-emergence chemical herbicide now makes it possible to plant and get a stand of alfalfa or other legumes the first year without a nurse crop by eliminating weed competition. In cash terms, the new product has helped one grower make two cuttings the first season, a yield worth $40.00 more per acre than oats. On one five-acre test plot, two first-year cuttings yielded 21,095 pounds of top-quality alfalfa. The grower who achieved this yield was Arthur Biddle, Carmichaels, Pennsylvania. Mr. Biddle tested Butyrac 118 on five acres of his dairy farm. He seeded 12 pounds of alfalfa per acre along with eight pounds of bromegrass on April 17. Following lable instructions, he held off spraying until May 10 after alfalfa had emerged and seedling weeds measured one to two inches high. Broadleaf weeds, such as dock and fanweed, had formed rosettes at this time and measured slightly less than three inches across. Using broad-boom ground spray equipment, he went over the test plot twice, applying two quarts of the chemical per acre mixed with 10 gallons of water. "Post emergence application of the chemical serves two purposes," says Mr. Biddle. "You can see what kind of stand you've got, and you don't waste any chemical spraying a poor stand as you would with a pre-emergence chemical. The product really does the job and I'll be using it on 12 acres next season."

Fred W. Martin, Lancaster County, Pa., claims that "Butyrac 118 takes the gamble out of starting a stand of alfalfa." He got three cuttings off a field of first-year spring-seeded alfalfa.

Another Pennsylvania dairy farmer Tom Pevarnik, in Green Earth County, has already had experience with 12 acres of spring-planted alfalfa. Though he didn't weigh in his first-year cuttings, he figures that even one cutting of first-year alfalfa more than pays for the spray.

Fred W. Martin, Lancaster County, Pa., planted six acres during the period of April 14-17, and with this early planting and spraying for weed control he was able to get three cuttings that averaged approximately 2.75 tons to the acre. Mr. Martin definitely recommends plowing in the fall so that seeding may be done as early as possible, and with early plantings there is a real weed problem. "You can take the gamble out of growing alfalfa by using herbicides," he says, because he has had the problem of the nurse crop overriding his alfalfa.

While the chemical is able to control weeds and help establish alfalfa, rainfall appears to be the deciding factor regarding the number of first-year cuttings a grower can obtain. Ken Mowery, at Roaring Springs, Pa., was quite satisfied with the effect of the chemical, but weather was too dry to raise the alfalfa high enough to get a cutting for hay. Instead, he green chopped his fields. Daily, for about two weeks, he harvested enough green chop to feed his dairy herd.

Butyrac 118 is the amine formulation of 4-(2,4-D) B. The activity of the chemical is such that weeds break down the compound into pure 2,4-D and are killed. Nitrogen fixing legumes, like alfalfa and birdsfoot trefoil, are unable to convert the chemical and remain unaffected. Without competition for moisture,

(Please turn to page 400)

Chat in Pictures

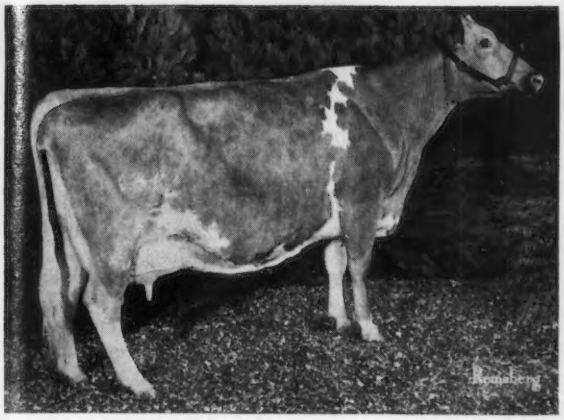

Fireside Jester's Doreen, senior and grand champion female at the Pennsylvania Farm Show, owned by Bernard O. Snider, New Enterprise, Pa.

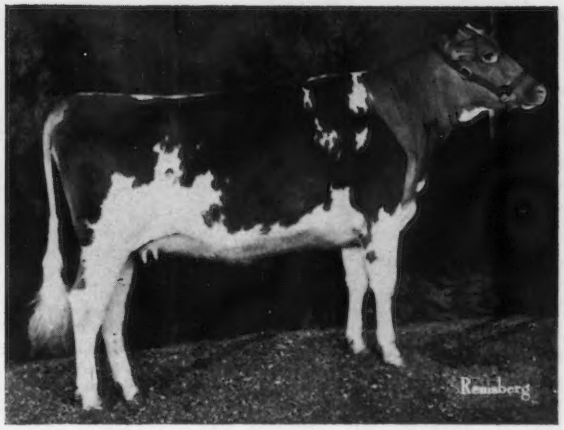

Rutter Bros. Prince's Jody, reserve junior champion female at the Pennsylvania Farm Show, owned by Rutter Brothers, York, Pa.

Pennsylvania Farm Show Winners

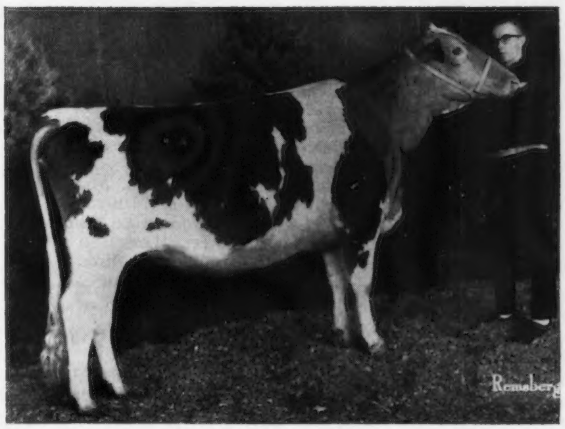

◀ *Wyno Crown Bess, first two-year-old not in milk in both open and 4-H class, and 4-H grand champion at the Pennsylvania Farm Show, and owner, Bernard F. Snider, New Enterprise, Pa.*

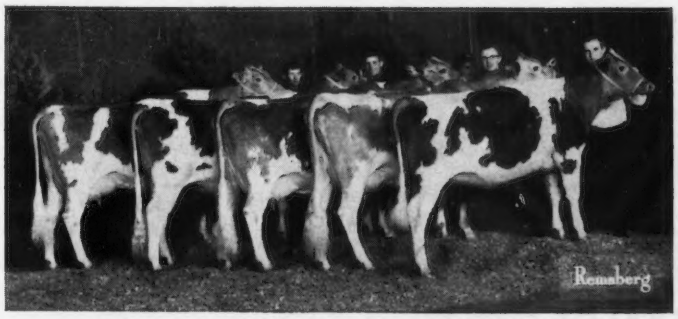

◀ **Winning Bedford County 4-H Herd at Pa. Farm Show** (left to right):

1. *Goldwood Naoh's Rheba, 1st 4-year-old in open class, owned by Beth Snider, New Enterprise, held by Eddie McJenay.*
2. *Wyno Crown Bess, 1st 2-year-old in milk in both open and 4-H, and 4-H grand champion, owned by Bernard F. Snider, New Enterprise, and held by Richard Baker.*
3. *Liseter Lady Alicia, 1st aged cow in 4-H and 3rd in open class, owned by Birch Alden Snider, New Enterprise, and held by Evelyn Motto.*
4. *Snider's Acme's Lady Alice, 2nd 2-year-old in milk in 4-H and 4th in open class, owned by Birch Alden Snider, New Enterprise, and held by Bernard O. Snider.*
5. *Hominy Hill Princess Flora, 2nd junior yearling in both open and 4-H, owned by Berneta K. Snider, New Enterprise, held by Birch Snider.*

William M. Nulton, Jr., holding the Garden State Milk Council "Years of Service Award," which was presented to him by Lloyd B. Wescott during the Dairy and Livestock Banquet on January 27 at the Forsgate Country Club, Jamesburg, N. J., held in connection with New Jersey Farmer's Week. In the picture, left to right, Dr. Leland G. Merrill, Jr., Dean of Rutgers College of Agriculture; Mr. and Mrs. Nulton; Mr. Wescott, and William D. Knox, Editor of Hoard's Dairyman, banquet speaker. Mr. Nulton has served the dairy industry for 50 years, and he has been Chairman of the "Years of Service Award Committee" for 12 years. His special award came as a complete surprise.

Stevens Dairy Farm Dispersal

By M. H. Alman

Summary

No. Head	Total	Average
72 Females	$24,125	$335.07
(6 calves under 3 mos. s.w.d.)	1,150	191.67
1 Male	250	250.00
73 Head	$25,525	$349.66

The dispersal of the Stevens Dairy Farm Guernsey herd, Kinard M. Stevens, owner, was held at the farm, Saluda, S. C., on March 1, with a large number in attendance. Because of labor conditions, ill health in his wife's family, which prevented Mrs. Stevens from assisting in the dairy operation, his older son, Michael, entering another business, the younger son entering college soon, the Stevens' only decision possible was to disperse. Mr. Stevens has owned a Guernsey herd for only a short while, but he has enjoyed his dairy operation and found that when Guernseys are properly managed and fed they will show just as much, or more, profit than Holsteins, which he milked prior to making a switch to Guernseys.

When the herd was sold on March 1, it certainly proved that proper feeding, proper management, proper records, using top sires, and production testing, really pays dividends. The dividends realized by Kinard for his labors and well-planned program was a sale in which 79 registered Guernseys, including six calves under three months of age, averaged $349.66. The top animal was a two-year-old daughter of Edisto Farms Flash's Star, Stevens Farm Star Reba, that sold to Paul K. and James L. Switzer, Cross Arrows Farm, Union, S. C., for $700. Harold E. Myers, Bottom View Farm, Cleveland, N. C., was the contending bidder. In addition to purchasing the top, the Switzers were also top purchasers in the sale. The cattle went to purchasers from Virginia, North Carolina, Georgia, Florida and South Carolina, plus considerable bidding by breeders from Tennessee.

The sale was managed by the North Carolina G. B. A. and South Carolina G. C. C., with Mack Alman and Alfred M. Brown reading pedigrees, while Joe F. Lovelace did an excellent job as auctioneer. The ring was most ably handled by Alfred M. Brown, James E. Pace, Jr., and Bobby K. Sturgis, with Mrs. Jean Sturgis serving as clerk and handling the money. Slips were passed by Bill Riser, Assistant Agricultural Agent in Saluda County, and general assistance was rendered by Bill Craven, Agricultural County Agent in Saluda County. Ralph Coarsey was most ably assisted in handling the cattle in the ring by Sammie Stevens, Michael Stevens, Thomas A. Rankin and George Fowler.

Following is a list of animals selling for $350 or more:

Carol H. Barnes, Saluda, S. C.
Edisto Farms F.Poppy $375
Belmont View Farms, Franklin, N. C.
Stevens Farm Hero Tessier 625
Stevens Farm Fame May Queen .. 360
Cheryl Jean Brandt, Ulmers, S. C.
Stevens Farm Jester Jane 615
Kevin Bridges, Shelby, N. C.
Stevens Farm Bonanza Bess 655
W. C. Burrell, Franklin, N. C.
Edisto Farms O. Patsanne 420
James E. Herlong, Saluda, S. C.
Stevens Farm Bonanza Lois 625
Stevens Farm Bonanza Bonnie 610
Stevens Farm Majestic Wanda 410
Henry J. Hershberger, Montezuma, Ga.
Stevens Farm Jolly Bert Hattie 410
Edisto Farms Hornet's Tabby 380
Stevens Farm Philosopher Marge .. 510
Stevens Farm Royalmost Meg 405
Carson Huggins, Denmark, S. C.
Edisto Farms M.Reward 350
Stevens Farm Star May 370
Topmost Rex's Letty 350
Stevens Farm Star Mickey 405
J. H. Murray, Harleyville, S. C.
Stevens Farm Diplomat Ruthie 360
Harold E. Myers and Sons, Cleveland, N. C.
Stevens Farm Diplomat Electa 425
Stevens Farm Phil.Lena Ann 525
Marshall and Talmadge Peace, Shelby, N. C.
Edisto Farms M.Athena 350
Stevens Farm Bonanza Flash 455
Stevens Farm Philosopher Suzie 535
Thomas S. Rogan, Jr., Greeleyville, S. C.
Stevens Farm Actor Nancy 685
Brookberry Dear Florene 605
Paul K. and James L. Switzer, Union, S. C.
Stevens Farm Actor Trixy 605
Stevens Farm Star Reba 700
Stevens Farm Bonanza Toni 630
Stevens Farm Supreme Lida 350
Stevens Dairy Star Tina 370
Edwin E. Yoder, Montezuma, Ga.
Stevens Farm Bert Loxy 505
Stevens Farm Count Princess 430
Rufus L. Yoder, Montezuma, Ga.
Stevens Farm Bonanza Angel 410

Minnesota's First Annual Blue Ribbon Heifer Sale

By George W. Chambers

The Minnesota G. B. A. held its first Junior Heifer Sale for 4-H members and Future Farmers at the University Livestock Pavilion, St. Paul, on February 22. Bidding was open to the public, but juniors were allowed a 10 per cent discount from the purchase price. Fifteen of the 18 heifers sold went to juniors.

The 18 head brought a total of $4,395, an average of $244.17. Nine were born since July 1, 1965, seven were born between January 1 and July 1, 1965, and two will show as senior yearlings. The sale top was an attractive daughter of Mulhocaway Butterfat King Hal, out of a daughter of Fritzlyn Jeanette's Flash, consigned by Don Forner, Chaska. She was purchased by Peggy Van Dyke, Farmington.

Bert Schwinghamer, Albany, was Sale Chairman. Other members of the Sale Committee were Harold Olsen, Barnum, and Chris Skaar, Hayward. Dr. C. L. Cole, Head, Dairy Department, University of Minnesota, was auctioneer, and Mr. and Mrs. L. V. Wilson, clerked the sale.

Following is the sales list:

Richard Bemboom, Sauk Rapids, Minn.
Thompson's Sue Ann's Sybil $120
Edward Butterfass, Waverly, Minn.
Highlands Marcella's Malinda 150
Lester J. Christison, Plainview, Minn.
Alchrist Z. Sadie 260
Lester J. & Janet A. Christison, Plainview, Minn.
Rolling Acres N. Aster 280
Harold Dobel, Elk River, Minn.
Heifer Calf 385
Huntley Filipi & Sons, Angus, Minn.
Kenyon Ione's Ivy 365
Daniel Grams, Zimmerman, Minn.
Schwinghamer Farm Nanette 240
John A. Gronner, Underwood, Minn.
Van Dyke Dancer's Janet 240
Robert Huff, Farmington, Minn.
Sanfadair Premier Claudette 220
George Lee, Austin, Minn.
Mesaba Z. Odessa 130
Alice Poulter, Cumberland, Wis.
Mesaba T. Dacia 170
Frances Poulter, Cumberland, Wis.
Sanfadair King Phillina 185
Patricia Poulter, Cumberland, Wis.
Green Hill T.C. Doreen 265
Bert Schwinghamer, Albany, Minn.
Valleyland Nina 350
Erven Shaar, Cambridge, Minn.
Schwinghamer Farm Monica 240
Ray Stoeckel, Zimmerman, Minn.
Deerholm J. V. Vickie 170
Peggy Van Dyke, Farmington, Minn.
Three Cliffs Hal Jewel 400
Charles Woodward, Dover, Minn.
Hilldale Hal Twilight 225

229th Special Sale

At the Association Sales Pavilion, Lancaster, Pa., February 24, 1966. Sale managed by the Pennsylvania G. B. A., Camp Hill, Pa.

48 Head $12,450 Average $259.37

Top: *Liseter Jolly Rose* $500
Born: June 27, 1962
Sire: McDonald Farms Jolly Vern
Dam: Liseter Brilliant Rose
Consignor: Jean L. A. duPont, Newtown Square, Pa.
Purchaser: Alice and Edward Shoch, Sunbury, Pa.

Other animals selling for $350 or more:

Raymond P. Delong, Bowers, Pa.
Holliknoll B.E. Empress $370
Oak Grove Embassador's Pearl 420
Robert Kratz, Telford, Pa.
Jande Butterfat Graceful 450
John N. and Louise H. Landis, Lancaster, Pa.
Hill Girt Leader's Glanna 400
Valley Acres, Inc., Hellam, Pa.
Ludlow D. Sunflower 380

Class Leaders

PRICE-BLACK PRINCE'S KUBILEE

A National Champion Three Consecutive Times In Less Than Three Years

1st Milk Production
1st Fat Production
4-4—AR—305—2x

Price-Black Prince's Kubilee with Audy Morris, assistant herdsman, at the halter, R. B. Price, A. Wendell Fuhriman, Francis X. Chapman, Jack Lively, Henderson Stockton and Paul Black. (photo by J. M. White)

PRICE-BLACK PRINCE'S KUBILEE is rightfully designated as the Queen of the Price-Black Farms registered Guernsey herd at Arrey, New Mexico. She is a triple crown winner, having made National class leading records as a two-, three- and four-year-old. Her latest record of 22636 lbs. of milk and 997 lbs. of fat, 4-4 — AR — 305 — 2x, is a National first place record in both milk and fat.

Francis X. Chapman presents class leader certificate for Kubilee's first place National record to R. B. Price and Paul Black.

In recognition of this record-breaking production, Robert B. Price, Sr., President, and G. Paul Black, Vice-president and manager, very fittingly arranged a "Kubilee Day" at the farm on February 24. On hand for the occasion were Price-Black officials, R. B. Price, Sr., Paul Black, Kenneth Black, assistant manager, and R. B. Price, Jr., manager of Price's Dairies, El Paso, Texas. In addition to company officials, New Mexico State University representatives, members of various dairy groups, and representatives of El Paso, Truth or Consequences, Las Cruces, and Albuquerque news media were in attendance. Others taking part in "Kubilee" festivities were Dr. Roger Corbett, President, New Mexico State University; F. X. Chapman, Secretary-Treasurer of The American Guernsey Cattle Club and Golden Guernsey, Inc., Peterborough, N. H.; A. Wendell Fuhriman, field representative of The American Guernsey Cattle Club, Logan, Utah; Henderson Stockton, owner of Arizona Farms Guernseys, Phoenix, Ariz.; Jack Lively, Director of The American Guernsey Cattle Club, Dallas, Texas, and Leland W. Lamb, American Breeders Service Sire Analyst who selected the sire and grandsire of "Kubilee" for service at ABS. The sire of "Kubilee," Elmwood Farms Chips Prince, is now an AI Silver Star Sire for ABS. Personnel from New Mexico State University have always been most helpful in assisting with various activities in connection with the herd. All Advanced Registry testing in the herd is under the supervision of Borden Ells, Extension Dairyman. Price-Black Farms is the sole producer of Price's Golden Guernsey milk and Price's Gurnzgold milk distributed by Price's Creameries, El Paso, Texas, and also Valley Gold Golden Guernsey milk and Valley Gold Gurnzgold milk distributed by Valley Gold Dairies, Albuquerque, New Mexico.

R. B. Price, President of Price-Black Farms, and Mrs. Price, with "Kubilee" at Price's Creameries exhibit, El Paso, Texas.

Others introduced during the ceremonies were Delton Cantrell, Lloyd Smith, Charlie Gilliam and Audy Morris, the dairymen who worked closely with "Kubilee" as she again

showed the power and will to work while completing this third straight National record.

In a dignified, but moo-ving ceremony, "Kubilee" was crowned Queen of the Price-Black herd at the coronation that took place at the flagpole in front of the El Paso National Bank on February 25. Mayor Judson F. Williams read an official proclamation designating Friday, Saturday and Sunday as "Kubilee Days" in honor of her bovine majesty. The Mayor urged that homage be paid "Kubilee" for her distinctive record of producing 31,000 quarts of healthful, flavorful Golden Guernsey milk during her three record-shattering years. The crown was placed on "Kubilee" by F. X. Chapman and Miss Radora Massey, local representative of National Dairy Council.

During the coronation, field representative A. Wendell Fuhriman, told why "Kubilee" was Queen of the Price-Black Dairy. He stated that milk is the most vital of all foods, and if it were not for the dairy cow, babies would lack the proper food elements, resulting in a high mortality death rate. Even unto adults, the lack of dairy products would bring sickness, followed by disease and death. *The dairy cow is truly the foster mother of the human race,* he said, and standing at the head of all dairy cows is the beautiful fawn colored Guernsey. Down through the centuries, this noble animal has been developed to give the finest quality milk ever known to mankind, and standing at the head of these many, many years of dairy progress is Price-Black Prince's Kubilee. Proven to be the greatest milk producer of all Guernseys in the Nation, she was bred and developed by Price-Black Farms, and through their knowledgeable care, this record was made possible. This is truly a distinct honor to Mr. Price, and Mr. Black, and their organization.

Mr. Fuhriman congratulated the Honorable Mayor Judson Williams and the good city of El Paso, Texas, and said that The American Guernsey Cattle Club was appreciative of his proclamation dedicating the three days as "Kubilee Days" in El Paso, and crowning this noble animal as "Queen Kubilee."

As the pomp and ceremony befitting the occasion came to a conclusion, the question in the minds of all was, "Can 'Kubilee' achieve this National recognition for a fourth time?". Those who watched "Kubilee" contentedly lying in her coronation stall, thought she seemed to say, "Cud be." Only time will tell, but this great accomplishment is a real tribute to the fawn and white Guernsey breed.

Kubilee's production is a golden tribute to her crowning achievements

Age	Days	Milk	Fat	
Jr2	365—2x	20525	797	1st Milk
Jr3	305—2x	20142	830	1st Milk, 5th Fat
Jr4	305—2x	22636	997	1st Milk and Fat
Total		63,303	2,624	(all immature)

Sire: Elmwood Farms Chips Prince.
Dam: Meadow Lodge Sweet C.Kubilee.
B. & O.: Price-Black Farms, Inc., Arrey, N. Mex.
Born: Nov. 5, 1960. Calved: March 11, 1965.
Supervised by New Mexico State University, University Park, N. Mex.

	Milk	Test	Days On Test
Record:	22636	997	305

GLADVIEW B.BETH
(VG '64—86.0; E '65—91.0)
16830—708—3-1—DHIR—305—2x
6th Milk Production

Sire: Nyala Ermine's Bonanza (GSS; AIGSS)
S.: Fairlawn Dairymaid's Steadfast
D.: Fairlawn Peerless Ermine (GSD)
Dam: Nyala Hans Bonita
S.: Hansenarea Motel
D.: Nyala Prince's Tina
B.: E. S. Burke, Woodbury, Conn.
O.: Friendship Hill Farm, New Geneva, Pa.
Born: January 1, 1962. Calved: February 13, 1965.
Supervised by Pennsylvania State University, University Park, Pa.

Mrs. Clarence E. Sheridan

MRS. CLARENCE E. SHERIDAN, Fond du Lac, Wis., passed away on March 14 following a brief illness. The Sheridan family own and operate Luxerin Farms Guernseys and Luxerin Dairy at Fond du Lac, and Mrs. Sheridan had always taken a very active role in both operations. She was possessed of a vital and energetic personality. For the past six years she had taught at the St. Louis School in Fond du Lac.

Survivors include her husband, Clarence; two sons, Bernard, Fond du Lac, who operates the farm; Patrick, a student at Mayville, N. Dak.; a daughter, Mrs. Leonard Schmidt, and five grandchildren.

We extend deepest sympathy to the Sheridan family.

New Members

THE following Guernsey breeders have been accepted as members of The American Guernsey Cattle Club:

INDIANA: William T. Franks, Route 1, Wawaka, recommended by Greyble L. McFarland, Jr.; Ben M. Shirk, Route 2, Box 37, Goshen, recommended by Oscar R. Weaver.

MINNESOTA: Gene Cross, Sherburn, recommended by Bert and Gert Schinghamer.

NEW YORK: Reed L. McJunkin, 11 Salisbury Street, Cortland, recommended by K. C. Sly.

OREGON: Albert A. Albertini, Route 1, Box 152, McMinnville, recommended by H. C. Maynard; Bill and Marshall Bates, 1095 South 43rd, Route 2, Corvallis, recommended by Fred H. and Etta Mae Detering.

WISCONSIN: Royal H. Clausing, Route 2, Cedarburg, recommended by Gavin W. McKerrow.

Butyrac 118 . . .

(*Continued from page* 396)

nutrients and sunshine, legumes are, therefore, able to establish themselves more quickly. In regions of lesser rainfall, the ester formulation of 4-(2,4-D) B has proven more effective particularly so in California and the western states in which alfalfa is grown for seed. The ester formulation penetrates faster and more effectively and also proves advantageous where irrigation is practiced. In the northeastern United States, no discernible difference between formulations can be observed.

Keep Records Straight . . .

(*Continued from page* 390)

summary was prepared is always listed.

Differences are sure to exist between records made by the same cow in different lactations, DHIA Rolling Herd Averages from month to month, DHIR and DHIA herd averages for the same or different fiscal years, and Sire Summaries prepared on different dates with changes in the number of daughters. There are logical reasons to explain these differences. Confusion and questioning can be held to a minimum and records will be accepted with greater confidence if everyone will properly label and date each record whenever it is included in conversation, or put in writing. Let's Keep The Records Straight!

AI GOLD STAR ★ SIRES ★

Requirements

A. At least 50 AI daughters with herdmates in USDA-DHIA Sire Summary.

B. At least 51 per cent of daughters in summary must be registered.

C. A predicted milk difference of at least **plus** 400 pounds.

D. Daughters must have been tested in at least 10 different herds.

E. Minimum of 15 classified daughters having average score of at least 81.5. For sires having more than 30 registered daughters in the summary, a number equaling at least 50 per cent must have official type ratings with an average score of at least 81.5.

CASTLE BROOK PEARLETTE KING 506243 (ACGG-GSS)

Born: June 12, 1953
Sire: Franchester King's Hornet (AGCC-GSS)
Dam: Adohr Beau's Pearlette
Breeder: Adohr Farms—Merritt M. & Rhoda R. Adamson, Camarillo, Calif.
Owner and Recipient: American Breeders Service, Inc., De Forest, Wis.
USDA-DHIA AI Summary PLUS AGCC Type Data: 70 AI daughters, 70 records average 10661 lbs. of milk, 4.8%, and 517 lbs. of fat, ME—305—2x; 54 classified daughters average 82.6 per cent. Predicted MILK difference, 852 lbs.; difference over herdmates, 1035 lbs. of milk.

Castle Brook Pearlette King

COLBYS GALLANT 516703 (AGCC-GSS)

Born: August 21, 1954
Sire: Langmeadow Magar (AGCC-GSS)
Dam: Langmeadow Madamoiselle (AGCC-GSD)
Breeder and Owner: Howard H. Colby, Romeo, Mich.
Recipient: Michigan Animal Breeders Co-op., Inc., East Lansing, Mich.
USDA-DHIA AI Summary PLUS AGCC Type Data: 58 AI daughters, 77 records average 10169 lbs. of milk, 4.8%, and 488 lbs. of fat, ME—305—2x; 44 classified daughters average 83.9 per cent. Predicted MILK difference, 515 lbs.; difference over herdmates, 640 lbs. of milk.

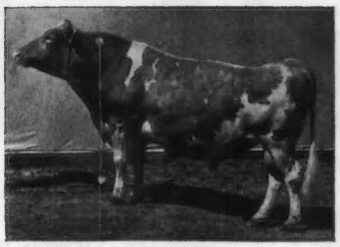

Colbys Gallant

FOREMOST QUALITY'S J.C. 515501

Born: June 9, 1954
Sire: Foremost J.C.
Dam: Foremost Footprint's Quality
Breeder: University of Missouri, Columbia, Mo.
Owner: Western Pennsylvania Artificial Coop., Clarion, Pa.
Recipient: Atlantic Breeders Cooperative, Lancaster, Pa.
USDA-DHIA AI Summary PLUS AGCC Type Data: 237 AI daughters, 447 records average 9607 lbs. of milk, 4.6%, and 446 lbs. of fat, ME—305—2x; 95 classified daughters average 82.0 per cent. Predicted MILK difference, 423 lbs.; difference over herdmates, 443 lbs. of milk.

Foremost Quality's J.C.

FRANCHESTER CECILIA'S BONANZA 550942 (AGCC-GSS)

Born: November 8, 1959
Sire: Nyala Ermine's Bonanza (AGCC-GSS)
Dam: Glengeran Leader's Cecilia (AGCC-GSD)
Breeder: Charles B. Bolton, West Salem, Ohio
Owner: Francester Farms, Inc., West Salem, Ohio
Recipient: Central Ohio Breeders Association, Columbus, Ohio, and NOBA, Inc., Tiffin, Ohio
USDA-DHIA AI Summary PLUS AGCC Type Data: 105 AI daughters, 105 records average 10216 lbs. of milk, 4.8%, and 492 lbs. of fat, ME—305—2x; 118 classified daughters average 83.0 per cent. Predicted MILK difference, 551 lbs.; difference over herdmates, 594 lbs. of milk.

Franchester Cecilia's Bonanza

YELLOW CREEK NOBLE CHIEF 528424 (AGCC-GSS)

Born: February 18, 1956
Sire: Willow Spring Noble King (AGCC-GSS)
Dam: Yellow Creek S.Susie
Breeder: Oscar R. Weaver, Goshen, Ind.
Owner and recipient: Michigan Animal Breeders Co-op., Inc., East Lansing, Mich.
USDA-DHIA AI Summary PLUS AGCC Type Data: 95 AI daughters, 95 records average 10918 lbs. of milk, 5.0%, and 543 lbs. of fat, ME—305—2x; 58 classified daughters average 83.1 per cent. Predicted MILK difference, 730 lbs.; difference over herdmates, 770 lbs. of milk.

Yellow Creek Noble Chief

AI SILVER STAR PRODUCTION ★ SIRES ★

Requirements

A. At least 50 AI daughters with herdmates in USDA-DHIA Sire Summary.

B. At least 51 per cent of daughters in summary must be registered.

C. A predicted milk difference of at least **plus** 400 pounds.

D. Daughters must have been tested in at least 10 different herds.

ELMWOOD FARMS CHIPS PRINCE 463153

Born: December 27, 1949
Sire: Bog Meadow Junior Chips
Dam: Elmwood Farms Princess
Breeder: Dorothy O. Patrick, Hall, N. Y.
Owner and Recipient: American Breeders Service, Inc., De Forest, Wis.
USDA-DHIA AI Summary: 226 AI daughters, 338 records average 10175 lbs. of milk, 4.7%, and 483 lbs. of fat, ME—305—2x. Predicted MILK difference, 834 lbs.; difference over herdmates, 880 lbs. of milk.

(*Please turn to page* 403)

Year 'round Feeding Crop

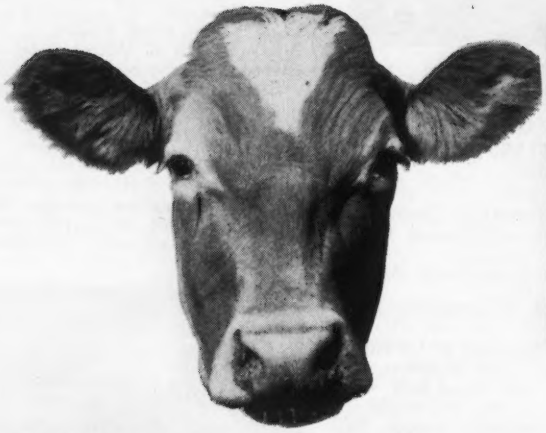

DEKALB® SUDAX® BRAND

The ORIGINAL Sorghum-Sudangrass Hybrid

SUMMER FEED

WINTER FEED

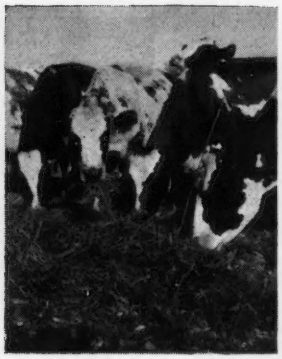

Belongs on Every Farm You'd have to look a long way to find a livestock farmer who couldn't use DeKalb Sudax Brand *profitably* the year around. In summer, this miracle hybrid can provide several growths of succulent, nutritious green feed, either as pasture or green-chop.

Or one or more growths of Sudax Brand can be harvested to help carry your livestock thru the winter months. With proper management, DeKalb Sudax Brand can rival alfalfa for quality hay or low-moisture haylage, and give extra yields, too.

DeKalb Sudax Brand provides quick cover, and makes a valuable standing hay crop which can be winter-grazed following a heavy freeze.

Take advantage of the fast regrowth and drouth tolerance of DeKalb Sudax Brand. Put more year 'round profit into your livestock feeding program.

The Crop of Many Uses DeKalb Sudax Brand can serve you in many ways. As a cover crop, Sudax Brand has the quick growth to shade and help control weeds. For plow-down, Sudax Brand can provide a large amount of green manure, which turns under easily to improve the tilth of your soil.

Sudax Brand pasture is excellent for horses or hogs, sheep or goats . . . or as combination pasture and range shelter for turkeys.

Amazing Regrowth Its unusual hybrid vigor gives Sudax Brand the "kick" to grow off quickly and make fast regrowth—as much as 2" regrowth per day under favorable, warm conditions.

DEKALB SUDAX BRAND
The ORIGINATOR of Sorghum-Sudangrass Hybrids

"DEKALB" and "SUDAX" are Registered Brand Names.

There's only ONE SUDAX BRAND—and DEKALB produces it

AI Silver Star Sires...

(*Continued from page* 401)

RIVERVIEW ILLETA'S PRINCE 548281

Born: August 31, 1959
Sire: Nyala Ermine's Bonanza (AGCC-GSS)
Dam: Riverview Princess Illeta
Breeder: George M. Dynes, Mount Vernon, Wash.
Owner and Recipient: Central Ohio Breeding Association, Columbus, Ohio (Select Sires, Inc.)
USDA-DHIA AI Summary: 56 AI daughters, 56 records average 10557 lbs. of milk, 4.8%, and 516 lbs. of fat, ME—305—2x. Predicted MILK difference, 671 lbs.; difference over herdmates, 841 lbs. of milk.

A. L. Squire

A. L. Squire, known to many Guernsey friends as "Roy" or "Spike," passed away very suddenly on January 25. He had been associated with Guernseys for over 40 years, and when he retired in 1964 was herdsman at Spruce Shadows Farm, Bloomington, Minn., owned by James E. Kelley.

Mr. Squire had been associated with the Compton Brothers herd, later purchased by Charles Mountain, and at one time was in partnership with Mr. Mountain at Iowanola Dairy Farm, Valley Junction, Iowa. He also owned his own farm near New Richmond, Wis., under the name of Three Oaks Guernsey Farm.

Mr. Squire was a long-time reader of the Journal and spent many happy hours tracing today's greats back through many generations from his wonderful storehouse of memory. The Guernsey breed has lost a staunch supporter.

Fred Turner Named SIBA General Manager

Fred Turner, Sun Prairie, Wis., has been named general manager of the Southern Illinois Breeding Association, Breese, Illinois. Mr. Turner succeeds the late Lyle Jackson.

Mr. Turner comes to SIBA with 15 years experience in the A.I. industry. His first two years were spent as herdsman in charge of caring for over 40 bulls. From herdsman he was promoted to district sales manager, with four states as his service area. He worked in selecting and training new technicians, and was director of a large training school for dairy and beef A.I. The last eight years he has devoted much time to evaluating, selecting, and purchasing new sires.

Mention the Journal when answering advertisers

After dry cow treatment with Gargon "9 out of 10 of my cows with a history of mastitis *COME IN CLEAN.*"

—Mr. Ed Vander Dussen, who milks 500 grade Holstein cows (600 total herd) at his Ontario, California, dairy.

"You might say I use Gargon to *prevent* mastitis as well as treat it," says Mr. Vander Dussen. "Since I started using Gargon when I dry off cows with a history of mastitis, 9 out of 10 come in clean.

"I must be very careful as my creamery makes monthly CMT tank tests. Using Gargon, I have kept my test negative most of the time. At the first sign of mastitis, I use Gargon. In 72 hours after the last treatment, cows are back in the herd without a trace of antibiotic. I don't even maintain a hospital string during the California rainy season when mastitis flares up. *Usually one infusion of Gargon does the trick while other treatments I have tried can take 3 or 4.*"

Exclusive Squibb formula gives more effective germ-fighting power. There's no substitute for actual in-the-barn experience to prove the value of a mastitis formula, That's why more and more progressive dairymen—like Mr. Vander Dussen—rely on Gargon. *They know from experience* it does the kind of mastitis-fighting job they want and need.

You see, Gargon is the *only* formula you can use that contains the exclusive Squibb antibiotic, thiostrepton, combined with neomycin. That makes Gargon active against all nine chief types of mastitis germs—even strains of staphylococci (cause of most of today's worst cases of mastitis) that have become resistant to other antibiotics. Gargon gives you a broader range of germ-fighting power than any single broad spectrum on the market—broader also than penicillin, streptomycin, the triple sulfas or neomycin used alone.

So—follow the lead of the leaders! Get Gargon today—and remember, you save money when you buy the 12-syringe Barn Box.

Free booklet on prevention and treatment of mastitis. Write Squibb, Veterinary Dept., 745 Fifth Avenue, New York, N.Y. 10022.

Warning: Milk taken from dairy animals within 72 hours after latest treatment for mastitis must not be used for food.
Gargon is Squibb Thiostrepton with Neomycin in Plastibase® (Plasticized Hydrocarbon Gel, a polyethylene and mineral oil gel base).

SQUIBB—A NAME YOU CAN TRUST

BEFORE WE CHANGED TO STANDARD, we always seemed to be in a dither — just couldn't get things to run smoothly. But now we have more "family time" — more time to be together. Standard's products have cut our chore time and led the way to increased profits we could never reach before. And all because we took the advice of a neighbor to visit our nearby Standard dealer. You'll profit, too, and lighten your work load if you take our advice and see your Standard dealer today or write

Comfort Stalls
Barn Cleaners
Silo Unloaders
Barn Windows
Bunk Feeders
Ventilating Systems
Feed Trucks
Pens
Stanchions
Drains

STANDARD EQUIPMENT, INC.
BEL AIR, MARYLAND

LIVESTOCK SALE CATALOGS OF DISTINCTION

Why use ordinary printing when MWM Color Press gives you so much more at a proven low price. Special cover designs, page borders, lot number-heading designs, and as many pictures as you wish at no extra cost. Always a Top Notch catalog right on schedule at

MWM COLOR PRESS, INC. - AURORA, MO. 65605

Subscribe to the JOURNAL
1 year — — $3.00

Master Saver **FEEDER**
® U. S. Patent No. 2,768,607

CUTS FEED COSTS

FOR HAY OR ENSILAGE

Model #15
15 ft. Long
$89.50

FREIGHT PREPAID
(Except Alaska, Hawaii and Foreign Countries)

FEEDS 24 HEAD

- PERMANENT
- ALL METAL CONSTRUCTION
- SHIPPED KNOCKED DOWN
- EASY TO MOVE AND RE-ASSEMBLE

Order Direct at Wholesale or Write for Free Illustrated Folder

NELSON-DYKES CO., Inc.
(Formerly Central States Sales Co.)
P.O. BOX 10222 — DALLAS, TEXAS

"Slobbers"

SCIENTISTS at the University of Wisconsin are on the brink of solving a rather serious livestock problem. They have isolated the chemical in red clover mold which causes the animal disease known as "slobbers." "Slobbers" occurs in livestock that eat moldy red clover. Afflicted animals have severe diarrhea, go off feed, and drop sharply in production. They salivate or "slobber" excessively, this symptom giving the ailment its name.

The mold which causes the problem is a fungus called *Rhizoctonia leguminicola*. This is the fungus that causes black patch in clover fields.

The scientists made a major breakthrough toward control when they discovered the fungus which caused slobbering. The next step was to determine what chemical in the fungus caused the disease. During the past year, University of Wisconsin scientists F. M. Strong, D. P. Rainey and Barbara Whitlock have found the chemical and partially described it.

By growing the mold in the laboratory they produced the slobber factor and have shown that it has the chemical formula ($C^{12}H^{20}O^{3}N^{2}$). This formula tells what chemical elements are in the compound, but they still do not know the arrangement of the atoms—whether a ring, a straight chain, or a branched pattern. The slobber chemical is in the alkaloid class of chemicals, a group of highly poisonous compounds found in many plants. (Opium, for example, is an alkaloid mixture.) Once the compound has been identified and named, scientists can probably develop a quick method to detect its presence in the field before hay is fed to livestock.

New Members

THE following Guernsey breeders have been accepted as members of The American Guernsey Cattle Club:

OHIO: Ronald Farnham and Sons, Edgerton, recommended by Ronald D. Eberhard.

WISCONSIN: Charles W. Danhof, Jr., and Sons, Route 3, Box 359, Mosinee, recommended by Schneider Brothers.

DAIRY ANIMAL PORTRAITS

Harold Toles
COBLESKILL, N.Y.

PHONE (518) 234-7151

FRANK K. ERWIN
"Your Friendly Trucker"
LIVESTOCK TRUCKING ANYWHERE
HUDSON, N. H.
Tel.: TUxedo 3-5221
TUxedo 2-0529
or Wayland, Mass.
Tel.: 358-2680

VAN DERVORT — LOUIS PHOTOGRAPHY

Furnish prints, enlargements, etc. from all STROHMEYER & CARPENTER original negatives.

c/o Van Dervort Studio
P.O. Box 48, Cobleskill, N. Y.
Tel. 518-AF 4-2041

I buy or sell on commission —

Foundation animals available.

Purebred and Grade Milk Cow additions.

MORT WOODS

Primrose Farm — Ardmore, Okla.

"on the Sunny Side of the Arbuckles"

FRED C. WETMORE CO.
Livestock Photographers
4323 W. 143rd St.,
Cleveland, Ohio 44135
Phone: (area code 216) 941-8095

HEADSTART!

Newly improved Calfnip produced better-than-ever results in tests at the Wayne Feeds Research Center, Libertyville, Illinois

Headstart toward making you money . . .

That's the big plus delivered by Wayne Calfnip, the remarkable milk replacer that helps you produce smooth, growthy calves at less than whole-milk feeding costs. Calfnip actually costs less than 5¢ a quart! Yet it delivers all-milk protein . . . vitamin-mineral-antibiotic fortification . . . high energy from 10% high quality animal fat in dispersible form. Mixes easily, easy to feed, stays in suspension. A *Calfnip headstart* will save you money now—make you money later on. Ask your Wayne Dealer.

FOR VEAL CALVES,
ask for special Wayne "V" Calfnip

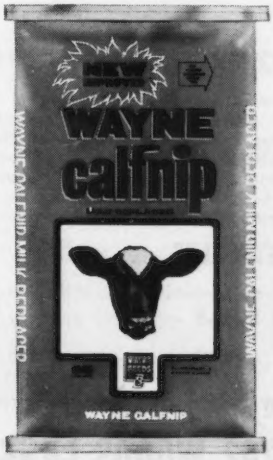

Calfnip is one of the great cost-reducing . . .

WAYNE FEEDS

ALLIED MILLS, INC., *Builders of Tomorrow's Feeds . . . Today!*

Executive Offices: Chicago, Illinois • Mills at Guntersville, Alabama • Troy, Alabama • Gainesville, Georgia • East St. Louis, Illinois • Peoria, Illinois • Fort Wayne, Indiana • Iowa City, Iowa • Mason City, Iowa • Omaha, Nebraska • Buffalo, New York • Everson, Pennsylvania • Memphis, Tennessee • Fort Worth, Texas • Portsmouth, Virginia • Janesville, Wisconsin

PINE GROVE FARM

THREE GREAT SIRES

★ ★

Top Command — King Hal — Royal Nance

IN USE IN OUR BREEDING PROGRAM

These Top AI Sires Are Being Bred To
Daughters And Granddaughters Of
Maple Leaf-Bred Sires

MAPLE LEAF ACE

¾ brother to **Maple Leaf Alert,** GOLD ★ SIRE
25 daughters in the herd
ACE is a **Boulder Bridge Sir Royal** son of **Maple Leaf S. Lily,** 13405—573—Jr4HIR—365—2x (the LENA family).

MAPLE LEAF MAJESTY

A son of **Boulder Bridge Illustrator,** out of **Maple Leaf Gracie** (VG twice), 8 records including 16635—726—9HIR—365—2x, 14600—637—11HIR—365—2x.
MAJESTY has several outstanding daughters in the herd. Two have been show ring champions — **Pine Grove M. Annie Belle,** 12020—573—2-5DHIA—2x, Senior and Grand Champion, FFA Show, Minnesota, 1962, and **Pine Grove's M. Bea,** 16480—451—2DHIA—305—2x, twice Grand Champion, 4-H Show, Minnesota State Fair.

Over 40 Years Of DHIA Testing

Our Running Herd Average, 10500 Milk—509 Fat

Plan to pay us a visit. You are always welcome.

John R. Nahrgang and Sons
Lewiston, Minn. 55952

1½ miles southeast
of Lewiston
Telephone 5748

PRESENTING

OUR PRODUCTION LEADER

A Granddaughter Of SUSAN, She Head Of One Our Strongest Cow Families

KENYON SHELLA'S SADIE

12850—544—2-2DHIR—305—2x
15677—663 (M.E.—305—2x)
Milk Production Leader for Minnesota, 1965

Dam: **Kenyon Susan's Shella** (VG '63 '64)
11250—500—Sr3DHIR—305—2x
Full sister to **Kenyon Susan's Sharon** (VG '64), 10250—500—Jr2DHIR—305—2x. Both are daughters of our sire of PRODUCTION and TYPE, **Maple Leaf Royal Gay,** 13 daus., 13 rec. av. 11452—5.0%—568 (M.E.—305—2x), 21 cl. av. 84.0%.
Next Dam: **Kenyon Ann's Susan** (VG '63)
12920—607—5DHIR—305—2x

We Have Bull Calves Available Out Of VG Cows And Sired By Our Maple Leaf-Bred Herd Sires. Write For Listings.

1965 DHIR HERD AVERAGE — 25 RECORDS
11539 MILK—4.8%—549 FAT
(M.E.—305—2x)

Our **Royal Gay** daughter, **Kenyon Ione's Ivy,** was third high animal at our State Calf Sale, Feb. 22, selling for $365. 17 calves and heifers were sold — the top bringing $400.

KENYON GUERNSEY FARM

R.F.D. 1, Kenyon, Minnesota

Located 6½ miles southeast of Kenyon

Address correspondence to Curtis Albright

LUCKY 13th . . . . . MONDAY, APRIL 25 – 12:00 NOON

SUNNYSIDE OF THE ARBUCKLES SALE

AT THE COOPER FARM (SOUTHLAND CORP.), ARDMORE, OKLAHOMA

If you believe in the following breeding establishments **(and past performance should justify it), COME SEE . . .** Their consignments are representative. **COME SEE . . .** Selections made in January . . . **Mulhocaway AND BULL, Dutch Snyder, McDonald Farms AND BULL, Wandering Brook, Greystone, Great Elm, Chedco AND BULL, Highfield, Golden Harvest AND BULL, Nyala, Hanover Hill, Woodacres AND BULL, Harry Blessing, Liseter AND BULL, Ideal Guernsey Farms, Gayoso View, Jene Mungle, "Tapper" Potts, Charles Griggs, Walker Farms, Kleinpeter Farms, Lankart Farm, Homer Enns** (thought we had a Gondalier from Schrag, but she had been trifling with her chastity), **Dr. Raymond, Dean Hyer, Harlan Krehbiel, Dick Johnston, C. J. Wasmer, Ralph Handley, Southland Corp., Price-Black — and a straggler or two.**

50 FEMALES . . . Mostly In Milk Or Close-Up **. . . 6 BULLS**

The best opportunity for **MILK** and **TOP** cattle in the Southwest this spring —
and **THE BULLS** — good enough for any stud or breeder anywhere.

COME SEE! ***COME SEE!*** ***COME SEE!***

For Catalogs and other information please write:

MORT WOODS, 202 WOODS LANE, ARDMORE, OKLAHOMA, Sales Manager

Salesmen . . .Merryman — Snyder — Lane

Sales Headquarters . . . Clayton House Motel

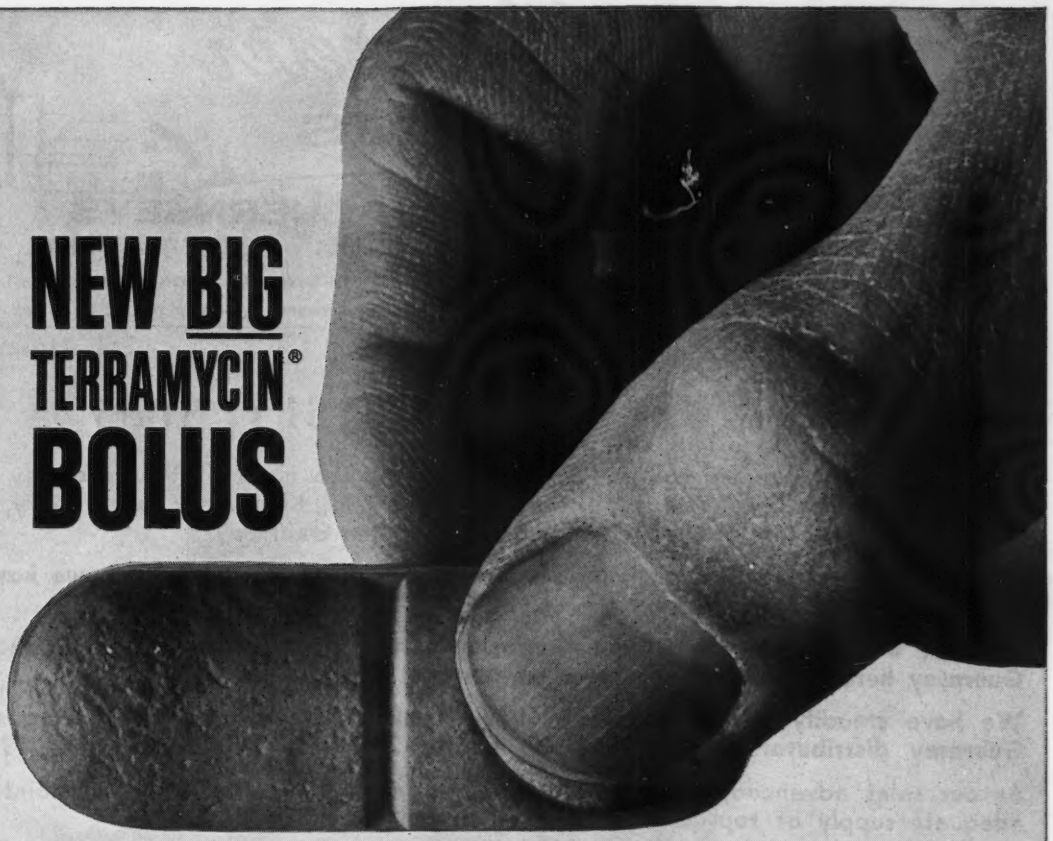

NEW BIG TERRAMYCIN® BOLUS

FOR BIG ANIMAL DISEASES

Each bolus delivers a cattle-sized dose of broad-spectrum antibiotic—plus 50,000 units of vitamin A. This big 1-gram bolus delivers 4 times more Terramycin (oxytetracycline) than the 250 mg. Terramycin A/D Scours Tablet. (Yet, it goes to work as fast as the smaller tablet.) Just ½ to 1 bolus per day treats scours in cattle between 300 and 1,000 lbs. . . . and hogs between 20 lbs. and market weight. (For respiratory diseases, use about twice the scours dosage.) The tablets are scored to make fractional dosage easy. *There are other large animal boluses. But not one can match Terramycin's high, long-lasting broad-spectrum blood levels.* See your animal health supplier.

Pfizer

Science for the world's well-being®

Agricultural Division, Chas. Pfizer & Co., Inc., New York, N. Y. 10017

Kleinpeter FARMS

REGISTERED GUERNSEYS

ROUTE 6, BOX 50, BATON ROUGE, LOUISIANA PHONE WA 1-1421

EIGHT MILES SOUTH OF BATON ROUGE SIXTY MILES NORTH OF NEW ORLEANS ON U.S. HIGHWAY 61

Leon R. Kleinpeter, Sr., President Thomas G. Kleinpeter, Manager Andrew Morris, Herdsman

HIR Testing Green Meadow Breeding

The GOLDEN GUERNSEY Story

In our last advertisement, page 129, February 7, 1966 issue of the Guernsey Breeders' Journal, we told a few highlights in the development of Kleinpeter Farms Dairy, Inc., and our modest entry into the wonderful world of Golden Guernsey.

Since the start of our Golden Guernsey program in 1958, through 1965, we have had an increase of 4795.5% in sales.

In 1961, we received the Golden Guernsey award for the distributor, owning his own Guernsey herd, having the greatest percentage increase — 112%.

We have steadily grown, and in 1965 we ranked 13th among the 25 largest Golden Guernsey distributors. An increase of nearly 25% for 1965 sales over 1964.

As our sales advanced, we realized more and more the importance of maintaining an adequate supply of **top-quality Guernsey milk.**

One by one additional producers were added, and we encouraged other dairymen to add Guernseys to their herd so they could qualify for the Golden Guernsey program. This opened a better market to them and assured us of more high quality milk to meet the ever growing demand of our customers. The producers have a responsibility to make Golden Guernsey an even better product by practicing quality management. Today we have 17 such producers, and we list below all of our producers, including the original 5 that were featured in our advertisement on Golden Guernsey, page 129, February 7, 1966, Guernsey Breeders' Journal. More will be added in the near future.

Steve Boyette	Roseland
Eugene Forbes	Zachary
T. C. McKowen, Jr.	Jackson
James H. Long	Zachary
Alton Millican	Zachary
Gilbert Mills	Zachary
E D. Bickham & Son	Jackson
H. D. Lockwood	Slaughter
F. M. Thompson	Zachary
Dewitt Robertson	Amite
H. F. Millican	Zachary
Betty Jacobsen	Tickfaw
L. B. Long	Zachary
James A. Finch	Tickfaw
Jimmie Sibley	Pine Grove
C. A. Heirtzler & Sons	Zachary
Murph Hughes	Zachary

We express our oppreciation to all our producers for their sincere efforts in helping to further the cause of Golden Guernsey and Guernsey cattle.

From the OLD DOMINION and the PANHANDLE STATES

GOLDEN GUERNSEY
MILK PRODUCTS

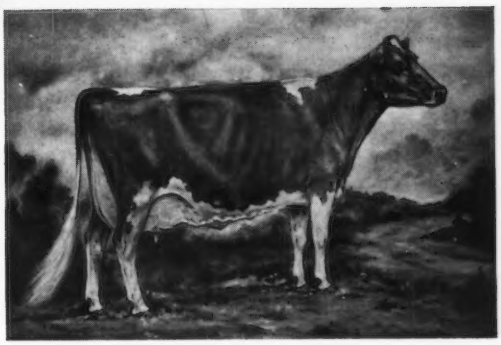

1966

DIRECTORY

BAYVILLE FARMS

BAYVILLE UNIT

OUR PHILOSOPHY

Dairying to us is a business that must produce a profit. To this end our breeding program is based on the development of cows and cow families capable of making high, economical lifetime production. They must have capacity, ruggedness, quality udders, good feet and legs, and a will to consume large quantities of roughage. They must milk out quickly and cleanly. Our feeding program is based on high corn silage, low hay, roughage, with home-grown corn the basis of our simple, home-mixed grain ration.

WE WELCOME YOU TO THE ANNUAL MEETING OF THE AMERICAN GUERNSEY CATTLE CLUB

BAYVILLE FARMS, INC.
Federal Accredited 339823
Tel. 464-3525, Night 464-2100
W. Clark Fleming, Jr., President and Manager
A. M. MacKay, Supt. of Cattle
Tel. 464-1542

750 Registered Guernseys

NORFOLK, VIRGINIA 23051
P. O. Box 2491

Bang's Free 1428
H. S. Sanders, Sr., Herdsman
Located 10 mi. east of Norfolk on Route 60

At BAYVILLE you can see

750 Head of Purebred Guernseys

400 Cows, with a DHIR average of 10622M—515F (M.E.—305—2x), on 312 cows in 1965

1500 Acres under cultivation

A Hog Unit of 80 Brood Sows

150 Acres of Oyster Beds

National Grand Champion Bull, 1960, QUAIL ROOST KATER TOILER

National Grand Champion Bull, 1964, QUAIL ROOST LOYAL TOKEN

National Grand Champion Female, 1960, 1961, BAYVILLE ROYAL LAVINIA

All-American Best Three Females, 1960, 1961, 1962, 1964

Best Uddered Cow, National, 1965, BAYVILLE BILLY MARLENE

All-American Produce of Dam, 1964, BAYVILLE BEAUTY MARLENE, BAYVILLE BILLY MARLENE

50 Daughters of BAYVILLE ROYAL LESLIE

125 Daughters of BAYVILLE ROYAL DUKE

The MARLENE Family

The JOLICE Family

The DOLL Family

WE WELCOME YOU TO THE ANNUAL MEETING OF THE AMERICAN GUERNSEY CATTLE CLUB

BAYVILLE FARMS, INC.
Federal Accredited 339823
Tel. 464-3525, Night 464-2100
W. Clark Fleming, Jr., President and Manager
A. M. MacKay, Supt. of Cattle
Tel. 464-1542

750 Registered Guernseys

NORFOLK, VIRGINIA 23051
P. O. Box 2491

Bang's Free 1428
H. S. Sanders, Sr., Herdsman
Located 10 mi. east of Norfolk on Route 60

VIRGINIA – WEST VIRGINIA DIRECTORY

Members of The American Guernsey Cattle Club and Guests:

The Virginia Guernsey Breeders' Association is pleased that you accepted their invitation to hold the 1966 Annual Meeting of The American Guernsey Cattle Club in Virginia.

Our Committee has arranged a program that we believe will be both a pleasure and filled with information for all.

Virginia has many areas of historic interest and scenic beauty, and a number of fine Guernsey herds. We hope you have an opportunity to visit them.

Arthur V. Bartenslager, V.M.D., President
THE VIRGINIA GUERNSEY BREEDERS' ASSOCIATION

VIRGINIA GUERNSEY BREEDERS' ASSOCIATION, INC.
1966 OFFICERS, DIRECTORS AND COMMITTEES

OFFICERS

Dr. A. V. Bartenslager, Pres.
Churchville

L. E. Sly, Vice-Pres.
Portsmouth

George R. Pankey, Regional Marketing Manager, Richmond

K. M. Mace, Service Consultant, Richmond

DIRECTORS

Dr. A. V. Bartenslager, Churchville
B. Calvin Bass, Rice
J. F. Chase, Jr., White Stone
J. Myron Clark, Stuart
M. W. Clements, Spring Grove
W. Clark Fleming, Jr., Norfolk
L. S. Sly, Portsmouth
David P. Turner, Staunton
A. Clarence Whissen, Broadway

SALE COMMITTEE

J. F. Chase, Jr., Chairman
Kenneth L. Berry
Virgil E. Miller
A. Clarence Whissen
W. L. Young
Emory Brubaker, Advisory

JUNIOR CLUB COMMITTEE

B. Calvin Bass, Chairman
Baskerville Knott
E. J. Richardson
Frank Wickline
C. E. Baylor, Advisory
Ron Buffington, Advisory

GOLDEN GUERNSEY COMMITTEE

W. Clark Fleming, Jr. Chairman
S. M. Correll
John N. Jackson
Garland T. Morris
L. E. Sly

ADVERTISING AND PROMOTION COMMITTEE

A. M. MacKay, Chairman
Dan W. Brubaker
J. F. Chase, Jr.
W. N. Patterson, Advisory
Harold W. Roller, Advisory

SHOW COMMITTEE

M. W. Clements } Co-Chairmen
A. M. MacKay }
Kenneth L. Berry
Ivan W. Byers
John N. Jackson
L. E. Sly
David P. Turner
Emory Brubaker, Advisory

PROGRAM PLANNING COMMITTEE

L. E. Sly, Chairman
B. Calvin Bass
J. F. Chase, Jr.
M. W. Clements
W. Clark Fleming, Jr.
A. M. MacKay
David P. Turner
A. Clarence Whissen
W. R. Murley, Advisory

STEERING COMMITTEE FOR 1966 A.G.C.C. ANNUAL MEETING

W. Clark Fleming, Jr., Chairman
Kenneth L. Berry
W. M. Camp
M. W. Clements
A. M. MacKay
Virgil E. Miller
L. E. Sly
W. L. Young

CREDENTIALS COMMITTEE

A. Clarence Whissen, Chairman
R. E. Brubaker
Emmet L. Talbot

BREEDS RELATIONS COMMITTEE

David P. Turner, Chairman
M. W. Clements

REPRESENTATIVE TO VA.A.B.A.

E. Lyle Clark, Jr.

REPRESENTATIVE TO A.D.A.

R. DuVal Dickinson

WEST VIRGINIA GUERNSEY CATTLE CLUB
1966 OFFICERS AND DIRECTORS

John B. Davisson, *Pres.*
Box 36A, Jane Lew 26378

Richard Cronin, *Vice-Pres.*
R. 1, Jane Lew 26378

J. B. Maxwell, *Secy-Treas.*
R. 1, Clarksburg 26301

DAIRY SHOW DIRECTORS

John B. Davisson
Richard J. Cronin
J. B. Maxwell

DIRECTORS

J. B. Maxwell, Clarksburg
B. M. Davisson, Jane Lew
James F. Allen, III, Clarksburg
E. L. Crickenberger, Ronceverte
J. E. Teets, Eglon
Richard J. Cronin, Jane Lew
John B. Davisson, Jane Lew

Golden Guernsey Distributors

Augusta Dairies, Inc.
STAUNTON, Virginia
Bayville Farms, Inc.
NORFOLK, Virginia
Bergey's Dairy Farm
CHESAPEAKE, Virginia
Birtcherd Dairy Company
NORFOLK, Virginia
Birtcherd Dairy Company
NEWPORT NEWS, Virginia
Clover Creamery Company
ROANOKE, Virginia
Clover Creamery Company
RADFORD, Virginia
Clover Creamery Company
MARTINSVILLE, Virginia
Clover Creamery Company
LEXINGTON, Virginia
Clover Creamery Company
WYTHEVILLE, Virginia
Clover Creamery Company
PEARISBURG, Virginia
Colony Farms Co-op. Dairy
NEWPORT NEWS, Virginia
Cumberland Farms Dairy
CHESAPEAKE, Virginia
Curles Neck Dairy
RICHMOND, Virginia
Danville Dairy Products
DANVILLE, Virginia
Early Dawn Co-op Dairy
WAYNESBORO, Virginia
Economy Stores, Inc.
NORFOLK, Virginia
Fairmont Foods Company
BLUEFIELD, Virginia
Farmers Creamery Company
FREDERICKSBURG, Virginia
Greenleaf Dairy
PETERSBURG, Virginia
Greenleaf Dairy
BLACKSTONE, Virginia
High's Dairy
PETERSBURG, Virginia
Lynchburg-Westover Dairies
LYNCHBURG, Virginia
Monticello Dairy, Inc.
CHARLOTTESVILLE, Virginia
Northern Neck Creamery
WARSAW, Virginia
Oakland Dairy, Inc.
LEE HALL, Virginia
Pet Milk Company
FRANKLIN, Virginia
Pet Milk Company
PORTSMOUTH, Virginia
Pinemont Farms, Inc.
BRISTOL, Virginia
Pinemont Farms, Inc.
MT. HERON, Virginia
Pinemont Farms, Inc.
KINGSPORT, Tennessee
Pinemont Farms, Inc.
JOHNSON CITY, Tennessee
Producers Dairy
CLARKSBURG, West Virginia
Richmond Dairy Company
RICHMOND, Virginia
Royal Dairy, Inc.
FRONT ROYAL, Virginia
Sealtest Foods
NORFOLK, Virginia
Sealtest Foods
RICHMOND, Virginia
Sealtest Foods
ROANOKE, Virginia
Valley of Va. Co-op. Dairy
HARRISONBURG, Virginia
Virginia Dairy Company
RICHMOND, Virginia

Members Of The Virginia Guernsey Breeders' Association

† Indicates member of The American Guernsey Cattle Club

Agnew, J. P., Inverness Farm
BURKEVILLE. 1 mile east of Burkeville. Tel. 767-2030.
Agnew, W. T., Waverly Farm
BURKEVILLE. 3 miles east. Tel. 767-2012.
Alger, John N. & Nelson, E., Spring Brook Farm, BROADWAY. ½ mile south of Broadway. Tel. 896-9842.
Allcock, Jr., D. R.
R. 1, Box 326, MADISON HEIGHTS
Allin, Jr., H. E., Cedar Springs Farm, R. 2, Box 23, PRINCE GEORGE 23875. From Petersburg, take 460 east about 5 miles, left on 106—3 miles, Farm on left. Tel. REgent 2-6697.
†Alrich, John R., Crampton Farm
SPOTSYLVANIA. Tel. LU 2-2171.
†Anderson, E. C., Bushy Park Farm
WAKE, P. O. Box 1459, RICHMOND 23212. State Route 33 to Saluda. Turn right at light in Saluda. Continue on 33 to 628 which is 5 miles west of Deltaville. Approx. 2 miles on 628 to sign. Tel. Deltaville 776-5073.
†Armentrout, J. Edwin, Old Furnace Farms
R. 1, KEEZLETOWN 22832. 3 miles north of Keezletown—6 miles northeast of Harrisonburg on Rt. 718. Tel. 269-4463.
†Bartenslager, Dr. Arthur V., Bellemonte Farm. CHURCHVILLE. 10 miles west of Staunton on U. S. 250. Tel. Staunton 886-7116.
Bass, B. Calvin, Homeacres Farm
RICE. Halfway between Farmville and Burkeville on U. S. 460. Tel. 392-3989.
†Bayville Farms, Inc.
Box 2491, NORFOLK. 5 miles east of Norfolk on Rt. 60. Tel. 464-3525.
†Beiler, John S., Mountain View Dairy Farm
STUARTS DRAFT 24477. ½ mile east of Stuarts Draft on Rt. 340. Tel. 337-2467 or 337-1089.
†Bell, S. H., Rockwood Farm
DUBLIN 24084.
Bergey, James H., Bergey's Dairy Farm
R. 5, CHESAPEAKE 23320. 6 miles east of Great Bridge on Hwy. 165. Tel. LI 7-1373 or LI 7-3603.
Berry, Kenneth L., Mgr., Holliknoll Farm
FRANKLIN. Tel. LO 2-4202.
†Birdsall, A. G., Burleigh Farm
GLOUCESTER 23061. 3 miles south of Gloucester C. H. Tel. OX 3-4803.
†Boswell, W. L., Burkeville Guernsey Farm
BURKEVILLE. Tel. 767-2115.
Bowlin & Sons, D. R., Eastwood Guernsey Farm. POWHATAN. Tel. 598-5822.
†Brubaker, Daniel W., Shenmont Farm
R. 1, DAYTON 22821. Route 257 from Dayton to Ottobine, Route 742 north 2 miles. Tel. 703—879-5979.
†Brubaker, R. E., Blackwater Valley Farm
R. 4, ROCKY MOUNT 24151. Rt. 919 to 641—7 miles to farm. Tel. 483-4321.
†Bunch, E. R., Happy Acres Farm
113 Park Road, PORTSMOUTH.
Burlee, Jr., W. J., Tree Hill Farm
43 Osborne Pike, RICHMOND. Tel. 643-8911.
†Bush, H. M., Boxmont Farm
R. 1, VINTON. Tel. DI 3-1295.
Byers, Ivan W., Mgr., Red Level Farm
STUART. Tel. OW 4-3350.
†Camp, W. M., Holliknoll Farm
FRANKLIN. Adjoining the town of Franklin, 1 mile out N. High Street. Tel. LO 2-3472 or LO 2-4202.
Canada, Jr., John D., Windy Knoll Farm
PHENIX 23959. Rt. 672 off Rt. 40, north of Brookneal. Tel. 376-5380.
†Carlton & Sons, J. H., Beaver Dam Farm
LITTLE PLYMOUTH. Tel. ST 5-3120.
Chappell, J. F., Chappell's Guernsey Farm
R. 1, JONESVILLE 24263. One mile west of Jonesville on Hwy. 58. Tel. 346-1903.
†Chase & Son, J. F., Bunker Hill Farm
WHITE STONE. Halfway between White Stone and Kilmarnock. Tel. Kilmarnock 435-5084 or 435-4356.
†Chichester, Dan M., Glencairne Farm
R. 2, Box 28, FALMOUTH. 2 miles north of Fredericksburg on U. S. 1 Hwy. Tel. 373-9245.
†Clark, Jr., E. Lyle, Clarkdale Farm
Box 505, STUART 24171. 7 miles east of Stuart on Hwy. 58. Tel. 703—694—3578.
†Clark, J. Myron, Red Level Farm
STUART 24171. One mile south of Stuart. Tel. 694-3540.
Clements, M. W., Mgr., Brandon Farm
SPRING GROVE. Tel. Claremont 241-6.
Correll, S. M., Mgr., Homewood Farms
R. 2, MONROE. Tel. Lynchburg 845-5171.
Corthon, Conolly J.
R. 1, Box 170-A, WOODFORD.
†Courter, Jr., J. C., Courtland Guernsey Farm
AMELIA 23002. 4 miles west of Amelia Court House, just off Route 360 at Maplewood. Tel. 561-2320.
†Crowgey, R. R., Ham Farm
R. 1, WYTHEVILLE 24382. U. S. Hwys. 81, 21, 52, 11. Tel. 228-3612.
†Cutchins, III., C. A., Deerpath Farms
P. O. Box 217, FRANKLIN 23851. West of the City limits of Franklin, one mile on U. S. 58. Tel. 703—562-4975.
†Daniel, Jr., Robert W., Brandon Farm
SPRING GROVE. 15 miles east of Hopewell on Rt. 10—turn left on 611—6 miles to farm. Tel. Claremont 241-6.
Davis, George J., Meadow View Farm
GREENVILLE 24440. 1 mile west of Rt. 11 on Rt. 620 going to Spottswood. Tel. 377-2367.
Davis, Jack, Garden Farm
BURKES GARDEN 24608. On main road just northeast of schoolhouse. Tel. 2151.
DeBord, Mrs. Martha B., Ripplemead Farm
RURAL RETREAT.
Dellinger, O. C., Glenvista Farm
R. 2, Box 141, WOODSTOCK 22664. 4 miles northwest of Woodstock, Rt. 679. Tel. 459-3071.
†Dickinson, R. DuVal, Wilburn and Upaway Farms. R. 3, Box 139, FREDERICKSBURG 22140. 2 miles west of Fredericksburg on Hwy. 3. Tel. 703—786-2596.
†Dickinson, W. C., Walnut Grove Farm
R.F.D. 1, Box 8, FREDERICKSBURG 22401. West 1½ miles on Rt. 639. First farm on right when you cross over Rt. 95. Tel. ST 6-2681.
†Dillard, D. H., Homewood Farms
R. 2, MONROE. 11 miles northwest of Lynchburg on Rt. 130 at Elon. Tel. 845-5171.
†Farrar, M. B., Burke's Tavern Farm
BURKEVILLE. Tel. 767-3464.
†Fleming, Jr., W. Clark, Mgr., Bayville Farms, Inc., Box 2491, NORFOLK. Tel. 464-3525, (night) 464-2100.
†Gates, Charles W. & James B., Evergreen Farm. RICE. Tel. Farmville EX 2-5459.
Gates, John A., Holly Brook Farm
RICE. Tel. Farmville EX 2-5356.
†Hamilton, John F. & James W., Hamhurst Farm. R. 2, BURKEVILLE 23922. One mile south of Burkeville on Rt. 49. Tel. 767-4612.
Harris & Son, E. N., Ellerslie Farm
BUMPASS 23024. 12 miles from Mineral, on Rt. 614. Tel. Buchner 2794.
†Harris, H. Ford, Newcastle Farm
R. 4, POWHATAN.
Hawkins & Moody, Plainview Farm
WHITE PLAINS. Tel. Lawrenceville 5344.
†Hawkins, J. E.
300 West Franklin Street, RICHMOND 23220. Tel. 643-2993.
†Heizer, James F., Sunnyside Farm
R. 1, GREENVILLE 24440. From Greenville take Rt. 662, Northwest 4 miles. Tel. 886-0089.
Hennage, W. B., Maple View Farm
R. 1, MONTROSS. 5 miles north of Montross on Rt. 3. Tel. GY 3-3517.
Hershberger, J. M.
4341 Holland Rd., VIRGINIA BEACH.
Hershberger, Paul J., Hershberger Farms
3908 Holland Rd., VIRGINIA BEACH 23452. Rt. 13 to Rt. 58, left to 5th stop light, turn left to Holland. 2nd farm on left. Tel. 340-2615.
†Hollerith, The Misses, Mobjack Farm
MATHEWS 23109. Rt. 14 at Port Haywood, south of Mathews. Tel. 725-3241.
†Houck, J. C., Fairholm Farm
RUTHER GLEN.
Howe & Son, E. L., Locust Slope Farm
MT. SOLON. Tel. 23F32
†Hylton, W. F., Round Hill Farm
R. 1, FINCASTLE 24090. 4 miles north of Troutville on U. S. 11. Tel. 992-2567.
†Jackson, John N., Freegrove Farm
Star Route A, STAUNTON 24401. U. S. Rt. 250, ½ mile west from Staunton. Tel. 886-3705.
Jenkins, Mrs. Clarice L., Claredale Guernsey Farm, AMELIA. Tel. 561-2598.
†Johnson, A. Laughton, Hylandale Farm
HYLAS 23146. On Rt. 623, 3 miles north from Rt. 250. Tel. 270-1859.
Kennedy, Billy D.
R. 2, GOOCHLAND. Tel. 457-3196.
†Knott, Jr., W. B., Bonneville Farm
DINWIDDIE 23841. 1 mile north of Dinwiddie Courthouse on Rt. 627. Tel. HO 9-6512.
Layman, Nathan E.
R. 4, Box 66, POWHATAN 23139. 3 miles south of Flat Rock on Rt. 610. Tel. 598-3300.
MacKay, A. M., Bayville Farms, Inc.
Box 2491, NORFOLK. Tel. 464-3525, (night) 464-1542.
Matthews, H. L., Spring Hills Farm
R. 2, LAWRENCEVILLE. Tel. 5864.
†Matthews, Jr., J. C., Bennetts Creek Farm
R. 1, Box 144, PORTSMOUTH, 8 miles from Portsmouth, on Rt. 17 north. Tel. 484-2207.

†**Miller, M. I., Millersdale Farm**
WEYERS CAVE 24486. 1 mile east of Weyers Cave on routes 256 and 773. Tel. 234-5401.

Miller, Virgil E., Mgr., Deerpath Farms
P. O. Box 217, FRANKLIN 23851. On Rt. 58 adjoining the City of Franklin. Tel. 562-4975.

†**Morris & Sons, W. J., Garland T. Morris, Egglestetton Farm.** AMELIA 23002. Route 360 south from Richmond to Amelia, turn left on 609, 3 miles turn left on 630, ½ mile. Tel. 561-2033 or (House) 561-2011.

†**Morris & Sons, W. J., Irving F. Morris, Plainview Farm.** R. 3, AMELIA 23002. 28 miles west of Richmond on Rt. 360. Tel. 561-2494.

†**Morse, John H., Golden River Farm**
R. 2, BROOKNEAL. Off Rt. 40, 6 miles east of Brookneal, turn on 672, 10 miles to farm. Tel. 376-2394.

Moseley, Edward S. & Charles L., Elmwood Farms. WHITE PLAINS 23893. Take Rt. 58 west from Lawrenceville to Rt. 644, left on 644 to White Plains Post Office. Tel. Blackridge Exchange 636-2676.

†**Moses, J. H., Jasper Stock Farm**
R. 2, HURT. Tel. 2169.

Moss, Jr., W. H., W. H. Moss Farms
BURKES GARDEN. 14 miles from Tazewell. Tel. 2161.

†**Myers, John D., Myrock Farm**
R. 4, HARRISONBURG. Tel. 833-2006.

Newbill, Jack H., Forest Lake Farm
WIRTZ 24184. 4½ miles east of Burnt Chimney on Rt. 122. Tel. 483-7035.

Pangle & Sons, L. M.
R. 2, STRASBURG. 4 miles north of Strasburg, Routes 622 and 55. Tel. 465-3682.

†**Piggott, William, Pickwick Farm**
PURCELLVILLE. 4 miles south of Purcellville on Rt. 690. Tel. 338-7897.

Pryor, Andrew W.
R. 2, GOOCHLAND

Rainey, I. W.
R. 3, DILLWYN. 5 miles west of Rt. 15 on Rt. 609. Turn off Rt. 15 at Base of Willis Mountain. Tel. 392-3646.

†**Rawley, W. W., Green Valley Farm**
MT. SOLON. 1 mile west of Mt. Solon. Tel. 19F30.

Redmon, Jr., E. E., Oakenham Farm
SALUDA.

†**Richardson, Jr., E. J., Dun-Roamin Dairy Farm.** R. 1, Box 270, GALAX. 7 miles west of Galax. Tel. 236-4795.

†**Richardson, H. Sabe, Richview Dairy Farm**
250 Terrace Lane, GALAX 24333. 6 miles southwest of Galax. Tel. (home) 236-4565, (farm) 236-4963.

†**Rivers, Stewart**
Box 1216, College Station, FREDERICKSBURG 22401. Tel. 373-9131.

†**Ross, David L., Rossmont Farm**
MONTVALE. Tel. WH 7-2724.

Ross, Mrs. O. D., Walnut Grove Farm
SHAWSVILLE 24162. On Hwy. 11. Tel. 268-2212.

†**Rountree Dairy, Inc.**
R. 4, Box 275, SUFFOLK

Showalter, Truman F., West View Farm
R. 2, WAYNESBORO. Tel. WH 2-3382.

Sly, L. E., Mgr., Pine Grove Dairy Farms
R. 1, PORTSMOUTH. Tel. HU 8-0870.

Smith & Sons, E. D., Smith's Dairy
CHURCHVILLE 24421. From Staunton, west on Rt. 250—7 miles; north on Rt. 42—3 miles: west on Rt. 728—1 mile. Tel. Mt. Solon 35F30.

†**Snead, Jr., E. C., Braehead Farm**
117 Lee Drive, FREDERICKSBURG. Tel. ES 3-6324.

Sutphin, S. M., Shannonleah Farm
R. 3, BLACKSTONE.

†**Talbot, Emmet L., Ingestre Farm**
CLOVERDALE. Tel. WY 2-2239.

Timberlake & Sons, Max W., Green Acres Farm. POWHATAN. On Rt. 622. Tel. LY 8-4513.

Timberlake & Son, R. L., Fairview Guernsey Farm. R. 3, POWHATAN. 35 miles west of Richmond on Rt. 60, 2½ miles south on 630. Tel. 492-3061.

†**Trevillian, Vernon, Plainfield Farm**
COLOGNE 23037. On Rt. 14 in King and Queen County—8 miles east of West Point. Tel. STerling 5-2423.

Trible, Waring, Johnville Farm
DUNNSVILLE. 2 miles off Hwy. 17 at Dunnsville. Tel. HI 3-2075.

Trimble, John M., Manager, Homestead Farm
HOT SPRINGS.

†**Turner, David P., Green Pastures Farm**
R. 2, STAUNTON 24401. 10 miles south of Waynesboro on U. S. 340. Tel. 337-1903.

Walker, J. A., Pine Grove Dairy Farms
R. 1, Box 210-C, PORTSMOUTH. On Hwy. 337 between Portsmouth and Suffolk. Tel. HU 8-0870.

Walters, Chester T.
CARDWELL 23026. South from Hwy. 250 on Rt. 670, 1½ miles, right on Hwy. 639, 1 mile. Right on 638, 1 mile. Tel. Manakin 784-5764.

†**Ward, Ralph C., Elmwood Farm.**
SUTHERLIN 24594. 12 miles east of Danville on U. S. Hwy. 58. Tel. 793-5955.

†**Watkins, F. E., Curles Neck Farm, Inc.**
R. 5, RICHMOND. Southeast from Richmond on State Rt. 5, 11 miles. Tel. 644-5035.

West, F. U., Robinlawn Dairy Farm
GREEN BAY. On Hwy. 360. Tel. Burkeville 767-3296.

†**Whissen, Mr. & Mrs. Clarence, Broadview Farm.** Box 163, BROADWAY 22815. 1 mile south of Broadway. Tel. 896-1857.

†**Whitehead, T. L., Mapleton Farms**
NASSAWADOX. Tel. GI 2-6060.

Whitesel, Norman A.
102 East Market St., HARRISONBURG.

†**Wickline, Jr., F. P., Beaver Dam Farms**
R.F.D. 2, BUCHANAN 24066. 6 miles south of Buchanan. Tel. 254-1855.

†**Wickline, Sr., F. P., Beaver Dam Farms**
R.F.D. 2, BUCHANAN 24066. 6 miles south of Buchanan. Tel. 254-1606.

†**Williams, Murray G., Murray Farm**
R. 4, CHESAPEAKE.

Williams, Richard M., Pur Sang Guernsey Farm. R. 3, Box 839, SUFFOLK 23434. 5 miles north of Suffolk on Rt. 460, then 1.2 miles west on 634. Tel. 539-6082.

Wilson, Lewis, Mgr., Mapleton Farms
NASSAWADOX. Tel. GI 2-6060.

Wingo, R. T.
JETERSVILLE

†**Woods, E. C. C., Nutshell Farm**
HANOVER 23069. 17 miles north of Richmond on Rt. 301. Tel. 537-2982.

Wright, C. E., Sign Rock Farm
WHITE PLAINS. Tel. 5348.

†**Yancey, Walter Wm., Shen Hy Farm**
R. 1, LURAY 22835. 3 miles north of Luray on Rt. 340. Tel. 703—743-4825.

†**Yoder, Morris H., Oakwood Farm**
360 Lucas Creek Rd., NEWPORT NEWS 23602. Tel. Peninsula, 877-0935.

†**Young, W. L. and Walter L., Young, Jr., Rose Valley Farm.** FRANKLIN 23851. ½ mile west on Rt. 58, turn left, 1 mile to farm on left. Tel. 562-4010.

INDEX TO ADVERTISERS

VIRGINIA DIRECTORY

Bayville Farms, Inc. .... II Cover, 1
Beaver Dam Farm 32
Bellemonte Farm 35
Bennett's Creek Farm, Inc. 14
Bergey's Dairy 22
Brandon Farm ..... III Cover
Braehead Farm 14
Broadview Farm 33
Bunker Hill Farm 14
Burke's Tavern Farm 23
Bushy Park Farm 13

Clarkdale Farm 26
Courtland Guernsey Farm 24
Curtiss Breeding Service, Inc. 8, 9

Deerpath Farms 16, 17
Dun-Roamin Dairy Farms 29

Egglestetton Farm 25
Elmwood Farm 30

Forest Lake Farm 24
Freegrove Farm 32

Green Pastures Farm 31
Green Valley Farm 34

Hamhurst Farm 24
Holliknoll Farm 18, 19
Homeacres Farm 23
Homewood Farms ..... IV Cover

Pine Grove Dairy Farm 20, 21
Plainview Dairy Farm 25

Red Level Farm 27
Richmond G. B. A. 23
Richview Dairy 28
Rockwood Farm 30
Rose Valley Farm 22

Shen Hy Farm 34
Shenmont Farm 36
Smith's Dairy 30

Southeastern G. B. A. 15
Spring Brook Farm 33
Sunnyside Dairy Farm 34

Virginia A. B. C., Inc. 10, 11

Walnut Grove Farm 12
Wilburn and Upaway Farms 12

WEST VIRGINIA

Cronin Farm 7

Davisson Farms 6

Maplehurst Farm 7
Maryland-West Virginia Bull Stud, Inc. 7

Producers Dairy Co. 6

Riverbend Farm 6

Sycamore Farms 6

GUERNSEYS THE BREED FOR VIRGINIA AND WEST VIRGINIA

Plan To Visit Our Breeders' Guernsey Herds
Featured In This Directory

GOLDEN GUERNSEY
MILK PRODUCTS
GOLDEN GUERNSEY INC.
TRADE MARK

GOLDEN GUERNSEY MILK PRODUCTS
GIVE YOU REFRESHING GOODNESS IN
EVERY GOLDEN GLASSFUL

HIGH IN SOLIDS-NON-FAT AND POWER-PACKED WITH PROTEIN

GUERNSEYS

SYCAMORE FARMS

J. B. MAXWELL & SONS

RFD No. 1, Clarksburg, W. Va. 26301

OUR 100% PROGRAM

HERD REGISTERED and CALFHOOD VACCINATED

PRODUCTION TESTED and CLASSIFIED FOR TYPE

CONSIGNMENT TO STATE DAIRY SHOWS and SALES

HERD ACCREDITED FOR TB and BANG'S DISEASE

MEMBER STATE and NATIONAL GUERNSEY CLUB

SELL GOLDEN GUERNSEY MILK

RIVERBEND FARM

REGISTERED GUERNSEYS

Producing

GOLDEN GUERNSEY MILK

PAUL and TED NAY
RFD #2
Jane Lew, West Virginia 26378

DAVISSON FARMS

JANE LEW, WEST VIRGINIA 26378

Burton M. Davisson
Phone 844 - 3411

John B. Davisson
Phone 844 - 2541

GUERNSEY CATTLE

Federally Accredited Herd
No. 472327

State Bang's Free
No. 355

— Visitors Are Always Welcome —

PRODUCERS DAIRY CO.

PROCESSING & MARKETING COOP.
222 Monticello Avenue
CLARKSBURG, WEST VIRGINIA 26301

ONE MILLION QUARTS OF GOLDEN GUERNSEY NETTED US $1.50 CWT OVER MARKET ORDER PRICE AFTER SUBSIDISING BRAND X OVER $7,000.00

GOLDEN GUERNSEY PAYS

CRONIN FARM

85 REGISTERED GUERNSEYS

Tested for Production

Classified for Type

Farm Loated Three Miles East Of Jane Lew, W. Va.

Visitors Are Always Welcome

RICHARD J. CRONIN, Owner

Rt. No. 1, Jane Lew, W. Va. 26378

Telephone Jane Lew 844 - 3381

MAPLEHURST FARM

Registered Guernseys

Eglon, West Virginia (Preston County) 26716

John E. Teets Tel. 735 - 3653 **Leland F. Teets**

We:

1. BREED to Maryland-West Virginia Bull Stud sires for better cattle with better production.
2. PRODUCTION TEST in order to select the best.

Maplehurst Valor Venus, one of our better cows, is still working hard at 14 years of age. Lifetime production, 105,950 lbs. milk, 5,415 lbs. fat. A daughter of **Davisson Farms Fancy's Valor.**

"VIRGINIAN" . . .

This "Royal Leslie" son is siring Good Udders and the "Will to Work"

G-74 BAYVILLE ROYAL VIRGINIAN

"Virginian's" AGCC Summary:
10 daus., 14 rec. av. 10855 5.1% 552 (M.E.—305—2x)
3 classified daus. av. 83.2.
He now has 17 classified daus. that average 83.0.

Other Guernsey Sires Available Include:
Rushcreek Supreme's Lad (Gold Star)
Fairlawn K. Fortune (Gold Star)
Feura Muriel Leader
Pond Acre Farms F. Flicker

His Paternal Sisters

Sr. Get of BAYVILLE ROYAL LESLIE
Reserve All-American, 1961

"Virginian's" DHIA Proof:

10 daus.	10801	5.0%	545
Herdmates	9566	4.8	462
	+1235	+.2	+83

Yellow Creek Noble Chief (Gold Star)
Wyno Saint's Hugo
Edisto Farms Flash's Star
Bayville O. Dandy

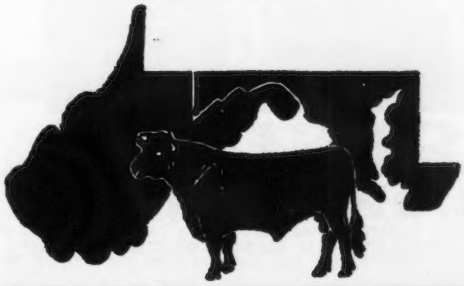

MARYLAND-WEST VIRGINIA
BULL STUD, INC.
P.O. Box 555
Frederick, Md. 21701
Phone 301—898-9101

Serving:
W. Va. Artificial Breeders Cooperative
Md. Artificial Breeding Cooperative

MEMBER UNITED Semen Exchange

"COMPLETE COW" SIRES

The Famous "Fames" From a "Complete Cow" Family

HENSLEE FARMS V. FAME
A.I. Gold Star Sire
AGCC: (12-65) 482 dtrs. (616 recs.) av: 10,598 4.6% 491 (ME)
326 Type-classified dtrs. av: 83.2
DHIA: (2-66) 841 A.I. dtrs. av: 10,163 4.7% 474 (ME)
Predicted diff. +445 lbs. milk, +9 lbs. fat.
Sire: Coldspring's B.R. Forcaster
Dam: Western Glow Fame's Virtue, Gold Star Dam (3 times EX)
Dam of three Gold Star sons and an Ex. dtr.

GAYOSO VIEW TOP COMMAND
A.I. Gold Star Sire
AGCC: (12-65) 85 dtrs. (85 recs.) av: 12,058 4.6% 557 (ME)
96 Type-classified dtrs. av: 83.3
DHIA: (2-66) 258 A.I. dtrs. av: 11,245 4.5% 510 (ME)
Predicted diff. +1,332 lbs. milk, +32 lbs. fat.
Sire: Henslee Farms Galahads Virgel
Dam: Western Glow Fame's Virtue, Gold Star Dam (3 times EX)
Dam of three Gold Star sons and an Ex. dtr.

GAYOSO VIEW GOLDEN FAME
His daughters are developing in several leading herds in the State of Washington.
Sire: Nyala Ermine's Bonanza (Gold Star Sire)
Dam: Western Glow Fame's Virtue, Gold Star Dam (3 times EX)
Dam of three Gold Star sons and an Ex. dtr.

The "Nances" . . . Father, Son, Paternal Brother

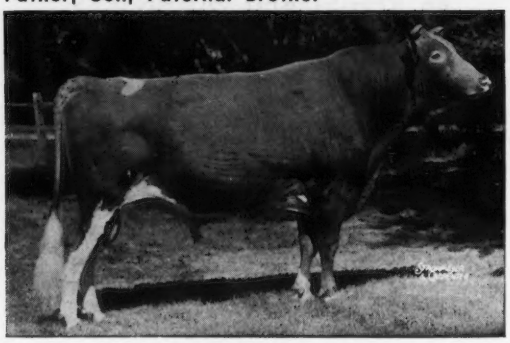

NORGERT'S ROYAL NANCE
Gold Star Sire
AGCC: (12-65) 39 dtrs. (96 recs.) av: 12,913 4.8% 620 (ME)
39 Type-classified dtrs. av: 86.2
Sire: Foremost Quantity's Royal (Gold Star Sire)
Dam: Char-Lane E. Nancy (6 times Ex.)
Only National Gr. Champion cow of the breed class. Ex. 6 times with six National class leading records. All-American 2 yr Old and 3 yr Old.

NORGERT'S NANCE FORWARD
From one of the breed's greatest "Complete Cow" families. His sire and both grandsires are all Gold Star.
Sire: Norgert's Royal Nance (Gold Star Sire)
Dam: Norgert's Scotsman Dewdrop (Ex)
Eight actual 2x recs. av: 12,918M, 730F
One Gold Star Son.

NORGERT'S ROYAL PAULSON
A.I. Gold Star Sire
AGCC: (12-65) 19 dtrs. (31 recs.) av: 10,936 4.4% 486 (ME)
20 Type-classified dtrs. av: 83.1
DHIA: (2-66) 90 A.I. dtrs. av: 10,040 4.5% 449 (ME)
Predicted diff. +591 lbs. milk, +2 lbs. fat.
Sire: Foremost Quantity's Royal (Gold Star Sire)
Dam: Valleyland Paulette (3 times Ex.)
8 yr. 365C 2x 16,860M 4.7% 772F
Over 140,000 lbs. milk lifetime.

FOR YOUR GOLDEN GUERNSEYS!

From McDonald Farms . . .

McDONALD FARMS JOLLY VERN
Gold Star Sire
AGCC: (12-65) 79 dtrs. (167 recs.) av: 9,895 5.4% 532 (ME)
80 Type-classified dtrs. av: 83.6
Sire: McDonald Farms High Neptune
Dam: McDonald Farms Pre Songbird (VG—86)
From the great family of "Lady Augusta" (EX)
Gold Star Dam with 14 progeny

A "VERN" son from the "Cecilia" Family

SPAR HILL GOVERNOR
CBS: (1-66) 10 dtrs. (10 recs.) av: 12,508 5.0% 623
AGCC: (1-65) 16 Type-classified dtrs. av: 84.6
Sire: McDONALD FARMS JOLLY VERN (GS)
Pictured at left
Dam: Glengeran S. Cecilia (VG 4 times)
4-9 365d 2x 17,440 4.3% 742
1 dtr. 3 times EX., All-Amer. 4 yr Old '62.

From Margendell Farms . . .

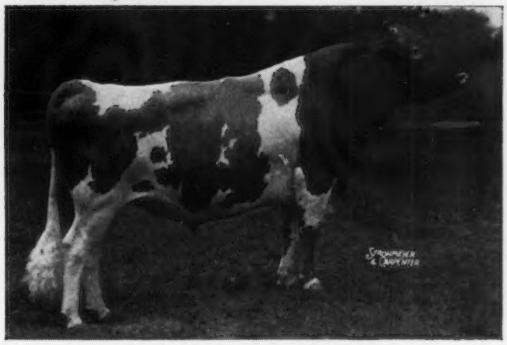

MARGENDELL HIS MAJESTY
AGCC: (12-65) 20 dtrs. (26 recs.) av: 10,896 4.7% 512 (ME)
15 Type-classified dtrs. av: 83.9
DHIA: (2-66) 28 A.I. av: 10,703 4.6% 494
Predicted diff. +693 lbs. milk, +20 lbs. fat.
Sire: McDonald Farms Supreme Deanie (Gold Star Sire)
Dam: Margendell Loyal Verity (VG)
5-11 305d 2x 11,599M 549F HIR

From Ideal Guernsey Farms . . .

IDEAL'S TRISUPER
Gold Star Sire
AGCC: (12-65) 97 dtrs. (199 recs.) av: 11,082 5.2% 575 (ME)
92 Type-classified dtrs. av: 83.9
Sire: Ideal's Superior
Second highest Gold Star Sire of the breed for fat.
Dam: Ideal's Predictor's Trixie
8-5 3x 365d 24,828M 1,161F
2 dtrs. with over 1,000 lbs. fat.

Increase The Profit and Value of Your GOLDEN GUERNSEYS of the Future . . . by Building Your Breeding Program Around CURTiSS "Complete Cow" Guernsey Sires.

Write for full particulars, or better still, call your local CURTiSSMAN!

All semen processed under health standards recommended by A.V.M.A. and adopted by N.A.A.B.

THE A. I. PROGRAM THAT QUALITY BUILT

CURTiSS BREEDING SERVICE

NATIONAL ASSOCIATION ANIMAL BREEDERS — Symbol of Quality — N.A.A.B.

CURTiSS BREEDING SERVICE, INC.

CURTiSS FARM ■ CARY, ILLINOIS 60013 ■ 312/639-2141

Regular service is available to this AI Proven Sire:

Wyno Saint's Hugo, from Atlantic Breeders

15G52 **WYNO SAINT'S HUGO**

AI Plus Proved

146 daus.195R. av.	9566M	4.8%	463F
Pred. diff./HM	+294M		+13F

8 Classified daus. av. 83.4%

Sire: **Wyno Beau's Saint**
53 daus. 123 rec. av. 10228M 5.3% 543F (M.E.—305—2x)
40 classified daus. av. 85.5%

Dam: **Wandamere Bond's Helena** (Ex)
15063M 675F 365d 3x Sr2
14385M 618F 305d 2x 6yrs HIR

Members Of Young Sire Program

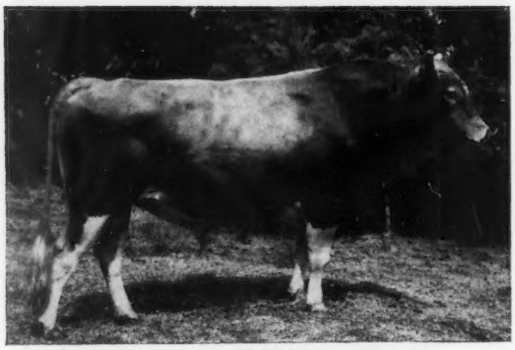

Guernsey Land Belle's Onward

Sire: **Henslee Farms V. Fame** (Gold Star)
482 daus. 616 rec. av. 10598M—491F (M.E.—305—2x)

Dam: **Glengeran Fortune's D. Belle** (Ex)
14000M 657F 305d 2x Sr3 DHIA

Onward's Maternal Sister: Guernsey Land B.C. Bonny, 21120M 4.1% 872F 329d 4y7m DHIA.

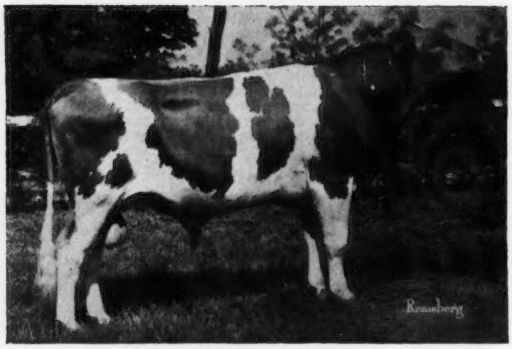

Housley's J. Beau

Sire: **Guernsey Land Faithfull's Janus** (Gold Star)
19 daus. 37 rec. av. 10024M 474F (M.E.—305—2x)

Dam: **Bayville Socute Bubbletoo** (VG)
12534M 3.4% 658F 305d 2x 5y5m HIR

Beau's Maternal Sister: Housley's BB Bubbles (Ex), 15784M 1018F 365d 2x 2y1m HIR

White Hall's Hal's Pathfinder

Sire: **Mulhocaway Butterfat King Hal**
12 daus. 17 rec. av. 11636M 606F (M.E.—305—2x)

Dam: **Stonehouse Patty** (VG)
19390M 738F 305d 2x 6y DHIR

Outstanding sires used in the recent past:

Bayville Royal Leslie
Quail Roost Proud Traveler
McDonald Farms Pre Rustic (Gold Star)
McDonald Farms Le Osmund (Gold Star)
Guernsey Land Faithfull's Janus (Gold Star)
Bayville Marvelous General (Gold Star)

MEMBER
UNITED
Semen Exchange

THE VIRGINIA ANIMAL BREEDERS ASSOCIATION, INC.

P. O. Box 391 Telephone 703—483-5124

Rocky Mount, Virginia

VIRGINIA GUERNSEY BREEDERS

Got results like this by using sires they own co-operatively!

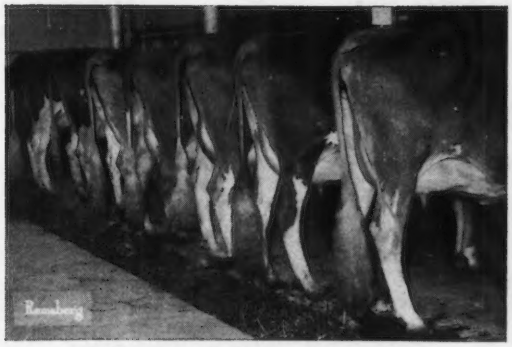

Holliknoll Bond's Embassador Daughters
John N. Jackson herd, Staunton, Virginia

The AI Proved Sire

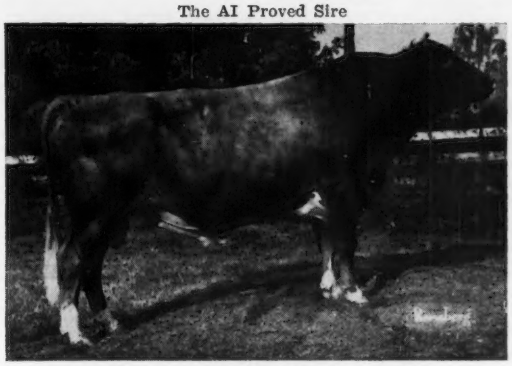

Holliknoll Bond's Embassador

AGCC Summary:
11 daus., 12 rec. av. 10811M 541F (M.E.—305—2x)
23 Classified daus. av. 83.6%
USDA Herdmate:
103 AI daus. av. 9354M 4.9% 458F
53 Classified daus. av. 83.0%

An Embassador Daughter

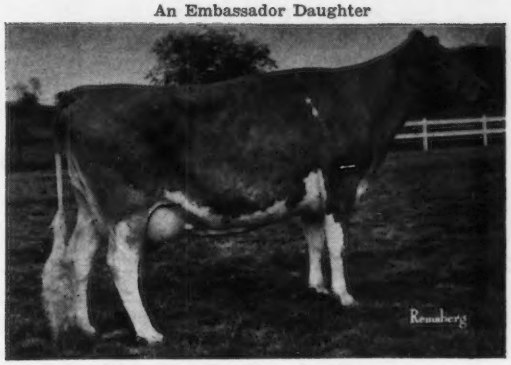

Shenmont Embassador Lil (VG—88.5)
Owned by Dan W. Brubaker, Dayton, Va.
9200M 467F 305d 2x 2y3m DHIR
14290M 756F 305d 2x 3y4m DHIR
12770M 699F 305d 2x 4y5m DHIR

Embassador is from the great **Glengeran Leader's Belle** (Ex-3 times) 16682M 763F 365d 2x 8y HIR. A maternal brother to Glengeran Daylo's Belle (Ex) and a maternal brother to Holliknoll Captain (Gold Star).

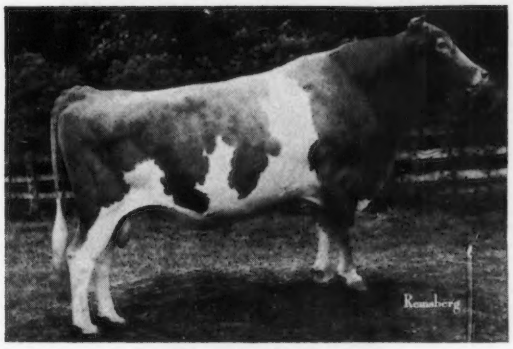

Holliknoll Challenger

23 non AI daus. 6 herds av. 10375M 5.1% 526F
11 Classified daus. av. 83.1%

Challenger's Daughters

Challenger is sire of **Freegrove H.C. Benit,** Grand Champion, Virginia Junior Show, 1965, owned and exhibited by Jane Ellen Jackson, Staunton, Virginia.

McDONALD FARMS BLOOD FORMED THE FOUNDATION OF OUR BREEDING PROGRAM

Former Herd Sires . . . All Rich In Prediction Blood

McDonald Farms Pre Lady's Man

A proved son of McDonald Farms Prediction, out of Gayhead's Lady Fair, 12034—578—Jr2—365C—3x.

McDonald Farms Mister York

An own son of the GOLD ★ SIRE, McDonald Farms Premier, out of McDonald Farms Le Sunflower, 11596—630—Jr2—365C—3x.

Two sons of McDonald's Foremost Prediction, he a son of ★ Lady Augusta ★, and full brother to Flute (GOLD STAR), Della, Gentle — all Excellent.

McDonald Farms Fore Nominee

A show bull — Grand Champion, Fredericksburg Agricultural Fair, 1950. He is out of the Foremost Prediction daughter, McDonald Farms Fidelity (VG), 14276—838—6yrs—365C—3x.

McDonald Farms Fore Saxon

He a son of McDonald Farms Fenella (E), 13974—600—6yrs—365C—3x, that represents the third generation of Excellent cows stemming from Douglaston Lady Augusta, GOLD ★ DAM.

We Have Several Very Nice Daughters By MISTER YORK In The Herd Today. They, Along With Our Other Brood Cows, Are Being Bred To Home-Bred Sires (Below), And Top Sires From The Virginia ABA, Inc.

HOME-BRED JUNIOR HERD SIRES

W. G. C. Challenger

Dropped February 15, 1964

Sire: **Holliknoll Challenger,** a plus proved son of Conrad's Lady Grace (E 4 times), 17235—832—5yrs—365C—3x, Sr. & Gr. Ch., R.W.F., 1950, 1951.

Dam: **W. G. Y. Honora,** a Mister York, out of a daughter of Fore Nominee.

W. G. S. Sargon

Dropped March 30, 1964

Sire: **Edisto Farms Prince's Sargon,** he by Fairlawn Glory's Prince, out of Fairlawn Hornet's Snowflake (VG '53), *15411—678—Sr4—365C—2x, 16357—686—7HIR—365—2x.

Dam: **W. G. N. Caroline,** a daughter of Fore Nominee. Her dam is by a GOLD ★ SIRE.

STOCK FOR SALE — WRITE US YOUR NEEDS

WALNUT GROVE FARM

R.F.D. 1, Box 8
Fredericksburg, Va. 22401

Located 1½ miles northwest of Fredericksburg on Route 639.

W. C. Dickinson, Owner

Tel. Sterling 6-2681

OUR HERD SIRE CARRIES EXCELLENT FAMILY BLOOD TOP AND BOTTOM

His Sire Is Out Of A Cow That Heads A 3-Generation Family . . . His Dam Is By A Sire From The Breed's Only 5-Generation Family Of Excellent Cows.

Holliknoll Peerless — Dropped December 4, 1960

HIS FIRST DAUGHTERS ARE DUE THIS FALL

Sire: **Holliknoll Bond's Embassador,** 11 daus., 12 rec. av. 10811—5.0%—541 (M.E.—305—2x), 23 cl. av. 83.6%. Sire of 1st Jr. Get, A.R.E., 1963, W. Va., 1963, 1965; 1st Sr. Get, W. Va., 1964, 1965. **In service at Va. ABA, Inc., and also being used some in our herd.**

His Sire's Dam — Excellent

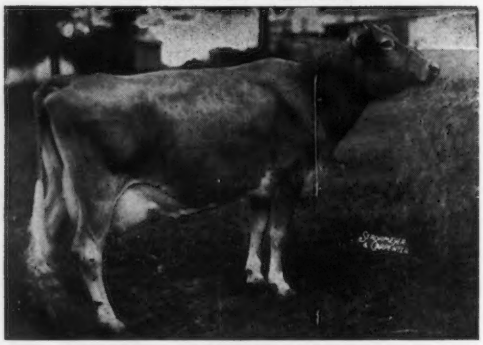

Glengeran Leader's Belle (E 3 times)
13173—605—Sr4—305—3x
16682—763—8HIR—365—2x
Sold in 1956 for $3,000
Also dam of Holliknoll Captain, GOLD ★ SIRE, and 2 tested daughters including an Excellent Class Leader.

His Dam — Excellent

Westlynn Dolly Dimple (E 4 times)
8 records include:
15575—726—7HIR—365—2x
14040—655—9DHIR—305—2x
Sold in 1957 for $2,750.
Dam of 2 summarized sons.

VISITORS MOST WELCOME — BREEDING STOCK FOR SALE

Located 2 miles west of Fredericksburg on Hwy 3.

WILBURN and UPAWAY FARMS

R. DuVAL and ANNE D. DICKINSON, Owners
ROBERT E. BAUER, JR., Manager

Tel. 703—786-2596
Rt. 3, Box 139
FREDERICKSBURG, VIRGINIA 22401

Bushy Park Farm

Our Herd Is Rich In The Blood Of These 7 Sires . . .

3 That Trace To The Great "C" Family

CASTLE BROOK LEADER'S BEAU
Born Dec. 19, 1959
Sire: **Fairlawn Actor's Leader,** GOLD ★ SIRE. Dam: **Glengeran Cleo** (VG, 17875—900—10yrs—365—2x. She is a full sister to Glengeran Celeste, GOLD ★ DAM, 16924—802—7yrs—365—2x.

His Full Sister

Glengeran Leader's Chloe (VG)
20612—994—6yrs—365—3x. Full sister to Glengeran Leader's Crystal (VG), 18263—891—Jr4—365—3x.

GAYOSO VIEW FAME'S FORTUNE
Born March 22, 1961
Sire: **Henslee Farms V. Fame,** GOLD ★ SIRE, a son of the breed's only GOLD ★ DAM with 2 GOLD STAR sons, and an Excellent daughter.

His Dam

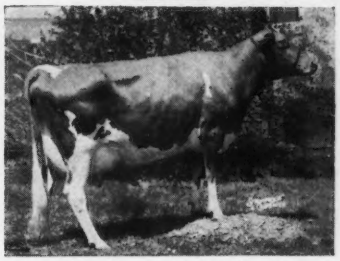

Glengeran Fortunes' Cecilia
*14153—*695—Sr2—305—3x. Sire: **Fairlawn K. Fortune,** GOLD ★ SIRE. Dam: **Glengeran S. Cecilia** (VG), *17440—742—Sr4HIR—365—2x, 17040—742—6DHIR—305—2x. 3 tested daughters include — Spar Hill Cecilia (E 3 times), sold for $9,000, All-American 4-Year-Old, 1962, 16530—760—Jr4DHIR—305—2x, 17180—859—5HIR—353—3x.

CHEDCO MYRNA'S NUGGET
Born Jan. 21, 1963
Sire: **Franchester Cecilia's Nugget,** A son of Nyala Ermine's Bonanza, GOLD ★ SIRE. Dam: **Chedco Marmion's Myrna** (VG), 19520—961—6HIR—365—2x.

His Sire's Dam

(taken at 13 years)

Glengeran Leader's Cecilia (E—93.5)
*15499—704—Jr3—365—2x, 14065—630—Sr4—305—2x, 16450—754—7yrs—305C—3x, 13582—625—10HIR—305—2x. GOLD ★ DAM. 6 tested daughters, 2 E, 3 VG, 1 D. Her full sister is Excellent.

A Pair Of Sires — Strong In Butterfat Breeding

MULHOCAWAY BUTTERFAT HALYARD
Born October 5, 1962
1st 2-yr-old, Res. Ch., Atlantic Rural, 1965. ¾ brother to Mulhocaway Butterfat King Hal, 12 daus., 17 rec. av. 11636—606—M.E.—305—2x, 15 cl. av. 85%.

His Dam

Mulhocaway Bell Hala (E 6 times)
10618—567—Jr3HIR—305—2x. Member of the All-American Produce of Dam, 1957. Her dam, Mulhocaway Queen Halma (E 7 times), 16569—866—Jr4—365C—3x, 16364—912—7HIR—365—2x.

MT. EPHRAIM NOBLE KING
Born May 28, 1964
1st prize Sr. Yr. and Jr. Ch., Atlantic Rural, 1965.
Sire: **Mulhocaway Butterfat Halyard**
see opposite

His Dam

Owen's Place C. Cherry (E '61 '63)
Sold in 1962 for $3,000. *16473—686—Sr2-HIR—305—2x, 15973—714—Sr3HIR—305—2x, 20483—823—5HIR—365—2x. A daughter of Yellow Creek Noble Chief, GOLD ★ SIRE, 28 daus., 58 rec. av. 12226—4.8%—583—M.E.—305—2x, 22 cl. av. 84.4%.

A Double Maxim of McDonald Farms

SERGEANT LAUXMONT
Born March 20, 1962
Half-interest with Dr. George T. Pack.
Sire: **Maxim of McDonald Farms** GOLD ★ SIRE

His Dam

Lauxmont Rare (E 3 times)
13050—702—Jr4DHIR—305—2x. A daughter of Maxim of McDonald Farms and out of Wye Heights Rare ($3,500), Res. All-American 4-Year-Old, 1955, 13846—768—5HIR—365—3x.

A Proved Sire — Rich In Proved Green Meadow Blood And Strong In GOLD STAR INHERITANCE . . . LAKE LOUISE DENISE'S HOLLISTON — Born February 17, 1958. 10 daus., 10 rec. av. 11467—592—M.E.—305—2x, 11 cl. av. 82.8%.

Sire: **Lake Louise Rose Hollistar,** GOLD ★ SIRE

Dam: **Lake Louise King's Denise** (E '60), 14716—817—Jr2—365—3x, 18630—*1040—Sr3—365—3x, 15306—813—6yrs—365—2x, 12470—639—7DHIR—305—2x, 13660—717—8DHIR—305—2x, 14060—713—9HIR—276—2x. A daughter of Lake Louise Coronation King, GOLD ★ SIRE, and out of Lake Louise Knight's Tulip, GOLD ★ DAM, 15624—851—7yrs—365C—3x.

MT. EPHRAIM D H BENNIE (VG as a 2-year-old, 1965)
1st Dry Cow, Atlantic Rural Exp., 1965. 11950—605—2-10DHIR—344—2x, on retest, 3530—187—4-1—62 days—2x, still on test. She **milked 64.4 lbs. her high day — BENNIE** is a daughter of Lake Louise Denise's Holliston out of Mt. Ephraim Piper's Bridget, 12028—665—4-7—305—2x, a daughter of Flying Horse Melody Piper.

D. H. BENNIE is consigned to the GUERNSEY SALE, BAYVILLE FARMS, NORFOLK, VA., MAY 4, 1966.

Farm located 13½ miles East of Saluda on Route 33 to 628, then 1½ miles North.

John Cowan
Herdsman
Wake, Va., 23176 Ph. PR6-5073

Edward C. Anderson
Owner
Richmond, Va. 23212

Chester T. Walters
Business Manager
Cardwell, Va. 23026 Ph. 784-5764

Our Herd Sires . . . Sons Of Excellent Class Leading Cows

GOLDEN HARVEST BETTY'S COMMAND — Born February 16, 1956

36 daus., 74 rec. av. 10691—4.6%—491 (M.E.—305—2x), 40 cl. av. 82.7%

Sire: **Nyala Supreme Commander,** maternal brother to 2 GOLD ★ SIRES (the **Ermine** family).

His Dam

Golden Harvest Rose Betty
Excellent 5 times
14481—750—Jr2—365C—3x
*13205—*649—Jr3HIR—297—3x
A show cow, dam of 2 summarized sons, 3 tested daughters. She is out of **Locust Grove I. Berta** (VG twice), 20656—1123—6yrs—365C—3x.

A Few COMMAND Daughters — 45 In Herd . . . 22 In Milk

Name	Milk	Fat	Division
Bunker Hill B.C. Joni (VG)	12820	624	4-11DHIR—297—2x
Bunker Hill B.C. Ava (VG)	12480	531	3-3DHIR—281—2x
	12420	579	4-2DHIR—305—2x
Bunker Hill B.C. Molly (VG)	12370	584	2-2DHIR—302—2x
Bunker Hill B.C. Toy (VG)	12150	532	5-2DHIR—305—2x
Bunker Hill B.C. Annabelle	11950	516	5-6DHIR—303—2x
Bunker Hill B.C. Elf	11800	546	3-3DHIR—305—2x
Bunker Hill B.C. Pam	11570	522	2-5DHIR—305—2x
Bunker Hill B.C. Minnie (VG)	11530	593	3-3DHIR—305—2x
Bunker Hill B.C. Janet (VG)	11240	569	4-0DHIR—305—2x
Bunker Hill B.C. Erlene	11160	559	3-0DHIR—305—2x
Bunker Hill B.C. Dee	11070	522	4-2DHIR—305—2x
Bunker Hill B.C. Patty (VG)	10980	519	2-3DHIR—277—2x
Bunker Hill B.C. Elma (VG)	10780	508	2-7DHIR—305—2x
Bunker Hill B.C. Erla	10520	525	2-7DHIR—305—2x
Bunker Hill B.C. Jan	10470	500	3-1DHIR—279—2x
Bunker Hill B.C. Roxy	10460	601	2-10DHIR—302—2x
Bunker Hill B.C. Treeny	10330	541	2-5DHIR—305—2x

WOODACRES FLASH — Born August 19, 1961

Flash, from a 3-generation family of Excellent cows, is by **Fritzlyn Jeanette's Flash,** GOLD ★ SIRE, and out of **Sunnymede Transfer's Sibyl** (VG twice — E '65), 14668—*805—Jr3HIR—305—2x, 15160—817—Sr4HIR—305—2x, she by **Blakeford Transfer,** GOLD ★ SIRE.

DHIA Herd Average, 49.6 Cow-Years, 10200 Milk—4.9%—504 Fat

HEIFERS AND COWS FOR SALE . . . PLAN TO VISIT OUR HERD

J. F. Chase and Son
Tel. Kilmarnock
435 - 1998
435 - 4571

Farm is located half way between
White Stone and Kilmarnock, Va.

BUNKER HILL FARM

White Stone, Virginia

VIRGINIA

Always a Source of Good Registered Guernseys

BRAEHEAD FARM

We have in our herd . . .

20 daughters by Glencairne Royal Leslie, a son of **Bayville Royal Leslie.**

10 daughters by Braehead E. Master, a son of **Holliknoll Bond's Embassador.**

We are also breeding to top AI sires.

E. C. Snead, Jr.
Tel. 373 - 6324

BRAEHEAD FARM
117 Lee Drive
Fredericksburg, Virginia 22401

BENNETT'S CREEK FARM, INC.
Route 1, Box 144
PORTSMOUTH, VIRGINIA 23703

Our Herd Is Being Built On
The Blood Of Top AI Sires

Rich In The Inheritance Of —

Burger's Place Billy
Norgert's Royal Nance
McDonald Farms Jolly Vern

★ ALL Are GOLD STAR ★ Sires

Also In Service —

BENNETT'S CREEK BILLY

Born March 17, 1962

Sire: **Burger's Place Billy**
GOLD STAR AI SIRE
128 daughters, 245 records average 12044 lbs. milk, 4.6%, 552 lbs. fat, M.E.—305—2x, 141 classified average 84.6%.

Dam: **Beacon Dale Chief's Tulip**
13830—594—6-11DHIA—287—2x

On DHIA Test . . . 90 cows averaged 9439 lbs milk, 458 lbs. fat.

PLAN TO VISIT OUR HERD

The farm is 8 miles north of Portsmouth on Hwy. 17

J. C. Mathews, Owner
Tel. 482 - 2207 (Farm)

L. F. Tooley, Manager
484 - 3536 (Manager)

WELCOME TO SOUTHEASTERN VIRGINIA

HOME OF OVER 3200 GUERNSEYS

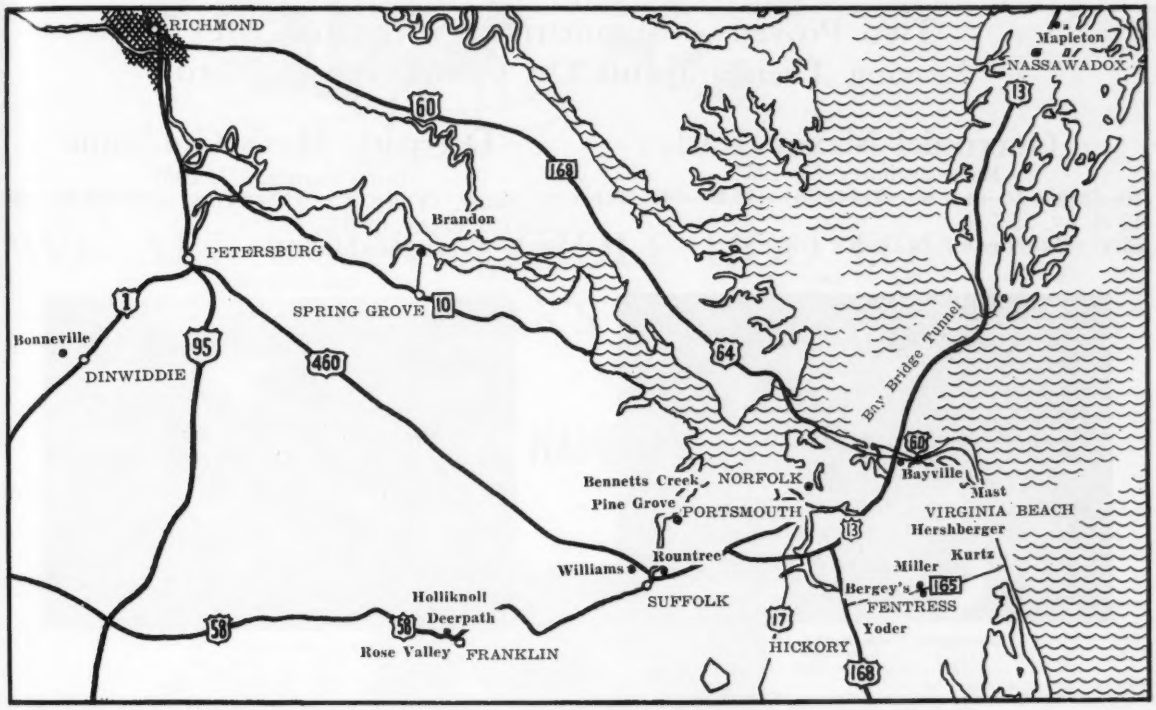

BAYVILLE FARMS, INC., Norfolk
BENNETT'S CREEK FARM, INC., Portsmouth
BERGEY'S DAIRY, Fentress
BONNEVILLE FARM, Dinwiddie
BRANDON FARM, Spring Grove
DEERPATH FARMS, Franklin
JACOB HERSHBERGER, Virginia Beach
HOLLIKNOLL FARM, Franklin
S. C. KURTZ, Fentress
MAPLETON FARM, Nassawadox
CHRIST MAST, Virginia Beach
VALENTINE MILLER, Virginia Beach
PINE GROVE DAIRY FARMS, Portsmouth
ROSE VALLEY FARM, Franklin
ROUNTREE DAIRY, INC., Suffolk
R. N. WILLIAMS, Suffolk
MENNO YODER, Hickory

These County Agents would be pleased to help you:

E. R. COCKRELL
Virginia Beach

E. A. DAVIS
Courtland

E. L. WOOD
Chesapeake

SOUTHEASTERN GUERNSEY BREEDERS ASSOCIATION

Franklin, Virginia

W. L. Young, Sr., President
James H. Bergey, Vice-President
A. M. MacKay, Secretary
Virgil Miller, Treasurer

DEERPATH FARMS

FRANKLIN, VIRGINIA

REGISTERED GUERNSEY CATTLE

Two Proved — Summarized Sires That Are Leaving Their Imprint On Our Deerpath Herd

Guernsdel Maxim Karl

Born January 27, 1957

10 daus., 15 rec. av. 9144–461 (M.E.–305–2x), 10 cl. av. 85%.

Sire: **Bournedale Maxim's Duke**

Dam Of Karl

Guernsdel Noble Kathy (E '58)
12775—711—5yrs—365C—3x
13421—708—6yrs—346C—3x

She is a maternal sister to —
Guernsdel Maxim Kathleen (E '58 '62)
13216—636—5HIR—365—3x

She is a ⅞ sister to our KARL bull.

A Few KARL Daughters

Deerpath Karl's Charm
12970—696—5-2DHIR—305—2x
13329—709—M.E.—305—2x

Deerpath Karl's Gloria
13180—678—3-11DHIR—305—2x
14102—725—M.E.—305—2x

Deerpath Karl's Cherry
9970—476—3DHIR—305—2x
11166—533—M.E.—305—2x

Deerpath Karl's Victory
9890—517—3-3DHIR—305—2x
10780—558—M.E.—305—2x

Deerpath Karl's Agnes
9060—457—2-8DHIR—305—2x
10509—530—M.E.—305—2x

Deerpath Karl's Dale
9840—495—3-11DHIR—305—2x
10528—529—M.E.—305—2x

Deerpath Karl's Dawn
9750—487—3-3DHIR—305—2x
10627—530—M.E.—305—2x

Deerpath Karl's Gilda
9560—462—3-4DHIR—305—2x
10420—503—M.E.—305—2x

Deerpath Max's Goldmine

Born January 7, 1957

11 daus., 14 rec. av. 9289–4.6%–424 (M.E.–305–2x), 9 cl. av. 83.6%.

Sire: **Cesor Mirthful Max**

Dam Of Goldmine

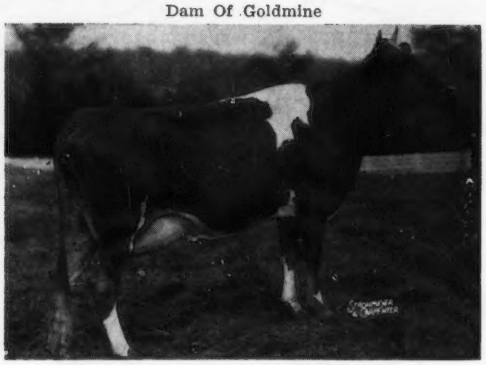

Coldspring's B.R. Goldie (VG '54 '61)
15071—632—Jr2—365C—3x
11215—519—10HIR—305—2x
11860—503—14DHIR—305—2x

She is a daughter of Glenburnie Royal's Golden, 20686—1101—6yrs—365—3x.

A Few GOLDMINE Daughters

Deerpath Golden Mag
12550—499—3-11DHIR—305—2x
13428—533—M.E.—305—2x

Deerpath Golden Esta
11901—613—4-3DHIR—305—2x
12496—643—M.E.—305—2x

Deerpath Golden Alma
10980—451—2-6DHIR—305—2x
12956—532—M.E.—305—2x

Deerpath Golden Beth
11040—454—3-1DHIR—289—2x
12254—503—M.E.—305—2x

Deerpath Golden Ray
9570—463—3-7DHIR—305—2x
10335—500—M.E.—305—2x

Deerpath Golden Snowbird
8950—505—2-4DHIR—305—2x
10740—606—M.E.—305—2x

Deerpath Golden Alice
9080—391—2-3DHIR—305—2x
10986—473—M.E.—305—2x

Deerpath Golden Oda
12030—524—2-1DHIR—305—2x
14796—644—M.E.—305—2x

Our Herd In On DHIR Test . . . During 1965 we completed 63 DHIR records that averaged 10553 lbs. milk, 4.7%, 496 lbs. fat, M.E.–305–2x. Many of these records were made by KARL and GOLDMINE daughters.

We are also using **Deerpath Emory's Gordon**, a son of Hunterdale Golden Dassel (Excellent 3 times); **McDonald Farms R.C. Farrell** (the Excellent Jolly Token and Jolly Thella line); **Holliknoll Captain's Majesty**, a son of the GOLD STAR Captain bull, and from the great Saffron family.

Heifers And Cows Are For Sale . . . Females Rich In The Blood Of These Sires And Out Of Tested And Classified Dams.

Registered Guernseys And Hampshire Hogs

Farms Located Adjoining the City of Franklin, Va. on U. S. 58.
C. A. CUTCHINS, III, Owner — Tel. Logan 2-4975

VISITORS ALWAYS WELCOME
VIRGIL MILLER, Manager

DEERPATH FARMS

Registered Guernseys And Hampshire Hogs

FRANKLIN, VIRGINIA

"WE ARE GOING WHOLE HOG FOR THIS YEAR'S ANNUAL MEETING"

REGISTERED HAMPSHIRE HOGS

100% Production Register Tested

Certification Testing

Testing for Feed Efficiency

Virginia Herd Certified for Health No. 4

USDA Validated Bang's Free Herd No. 9

Breeding Stock Always Available

C. A. Cutchins, III
Owner

Virgil E. Miller
Manager

Lee Watson
Herdsman

HOLLIKNOLL FARM

W. M. CAMP
OWNER

FRANKLIN, VIRGINIA
23851

The GOLD STAR Sire . . . **HOLLIKNOLL CAPTAIN . . .** And His Maternal Brother — **HOLLIKNOLL BOND'S EMBASSADOR** — Are Contributing Much To Our Herd

CAPTAIN is sired by **Fairlawn K. Fortune,** ★ GOLD STAR SIRE ★.

CAPTAIN has 53 summarized daughters, 89 records that average 11430 lbs. MILK, 4.7%, 538 lbs. FAT, M.E.—305—2x, 68 classified average 84%. **He is in service at NOBA.**

CAPTAIN is a maternal brother to Holliknoll Bond's Embassador, 11 daughters, 12 records average 10811 lbs. MILK, 541 lbs. FAT, M.E.—305—2x, 23 classified average 83.6%. **He is in service at Va. ABA, Inc.**

CAPTAIN is out of the great Belle family . . .
His dam, **Glengeran Leader's Belle,** is Excellent 3 times, and has records that include 16682—763—8HIR—365—2x. She is a full sister to Glengeran Leader's Bonny, that is Excellent 4 times and has records that include 16978—852—Sr3—365—3x, 15448—791—5yrs—305C—3x, 13667—648—7HIR—305—2x. She is a maternal sister to Glengeran Daylo's Belle, Excellent 4 times, 12025—*649—Sr2—305—2x, 15754—*895—Sr3—360—2x, 16310—843—6DHIR—303—2x, 16890—871—7DHIR—305—2x.

CAPTAIN is the sire of many outstanding daughters in our herd.

Very Good Full Sisters
Holliknoll Captain's Florene
VG '62 '63 '65 (86.5)
11390—519—Sr2DHIR—305—2x

Holliknoll Captain's Florence
VG '63 '65 (86)
8550—420—Jr3DHIR—305—2x
8660—429—Sr4DHIR—305—2x

Holliknoll Captain's Dora (VG)
11130—584—Jr3DHIR—305—2x

Holliknoll Captain's Fanny (VG)
11870—587—Sr2DHIR—305—2x

Holliknoll Captain's Moonstone
12030—636—Jr4DHIR—305—2x

Holliknoll Captain's Ammalee (VG)
9730—416—Jr2DHIR—305—2x

Holliknoll Captain's Evaline
9870—423—Jr2DHIR—305—2x

Holliknoll Captain Verona (D)
11450—565—2-5DHIR—305—2x

Holliknoll Captain's Debbie
10850—575—4-3DHIR—305—2x

Holliknoll Captain's Deborah
(VG '65—88)
10570—487—Jr2DHIR—305—2x

Holliknoll Captain's Arrus
(VG '65—85.5)
8690—453—Jr2DHIR—305—2x

CAPTAIN SONS AND GRANDSONS AVAILABLE

Also For Sale . . . Registered Miniature Sicilian Donkeys

Plan To Visit Our Herd . . . You're Always Welcome

W. M. CAMP, Owner
Meadow Lane
Holliknoll Farm
Telephone: 703—562-3472

Leslie Donahoe, Herdsman

State Bang's Free No. 1007
Federal Accredited 339992

KENNETH L. BERRY, Manager
Route 2, Box 94
Holliknoll Farm
Telephone: 703—562-4202

WILL SELL A HALF-INTEREST OR WILL LEASE THESE 2 CAPTAIN SONS

HOLLIKNOLL C. WINSTON

Born January 11, 1963
10 daughters in our herd.

This bull was also used at Allan Manor.

Sire: **Holliknoll Captain,** GOLD ★ SIRE
(see opposite page)

Dam Of C. Winston

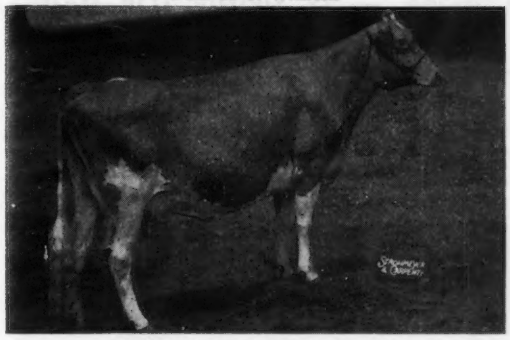

Holliknoll Proud Bea (E '62 '65)
15350—728—Sr4DHIR—305—2x
14760—716—6DHIR—298—2x
14110—638—8DHIR—305—2x
Sire: Quail Roost Proud Traveler
Dam: Holliknoll Golden Fairholm, 6 records, all over 10400 lbs. milk. 13400—665—8DHIR—305—2x, 3 tested daughters (1 E — 2 VG).

HOLLIKNOLL CAPTAIN'S FLYER

Born November 20, 1963
7 daughters in our herd.

Sire: **Holliknoll Captain,** GOLD ★ SIRE
(see opposite page)

Dam Of Captain's Flyer

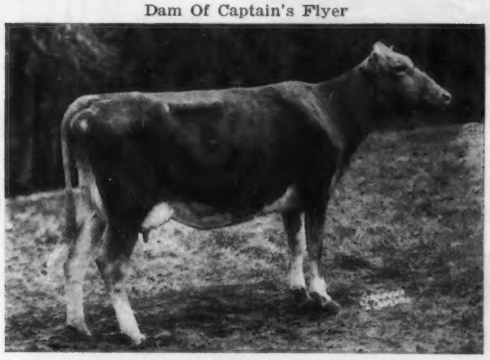

Holliknoll Coronet's Birdie (VG '60 '62 '65)
14800—697—Sr4DHIR—301—2x
15590—731—5DHIR—305—2x
Sire: Bournedale Coronet's Lincoln
Dam: Holliknoll Majesty Princess
14061—694—Sr4—365—3x
5 tested daughters

PROUD BEA — the EXCELLENT "Proud Traveler" pictured above, is a paternal sister to **HOLLIKNOLL PROUD LEADER — another sire that is contributing much to our herd.**

HOLLIKNOLL PROUD LEADER

Born August 4, 1960. Owned jointly with Pine Grove Dairy Farms.

The first 4 classified daughters are all above the line — 3 Very Good, 1 Desirable — and the first 3 to complete test average 14588 lbs. MILK, 682 lbs. FAT, M.E.—305—2x. They combine TYPE and PRODUCTION.

His Dam

Brays Island Majesty's Saffron (E 3 times)
1st 4-Year-Old, A.R.E., 1958, 1st Aged Cow, Res. Ch., 1961. 14046—754—Jr2—362C—3x, 11089—574—Sr3HIR—305—2x, 13218—697—Sr4HIR—365—2x, 14290—726—7DHIR—305—2x, 12640—653—9DHIR—305—2x. 3 daughters include **Holliknoll Coronet's Della** (pictured opposite); **Holliknoll Proud Candy** (VG twice), 10581—516—Sr2HIR—305—2x, 12420—630—Sr3DHIR—296—2x, 13130—629—Sr4DHIR—305—2x, 14980—789—6DHIR—305—2x, 12390—613—7-DHIR—305—2x; **Holliknoll Hero's Wisteria,** born February 1, 1963. Her last calf, born December 16, 1965, is a heifer by **Holliknoll Bond's Embassador,** he a maternal brother to Captain (see opposite page). She is also the dam of **Holliknoll Captain's Majesty** ($3,000), **Holliknoll Bond's Eric,** and **Holliknoll Maxim.**

His Maternal Sister — A Saffron Daughter

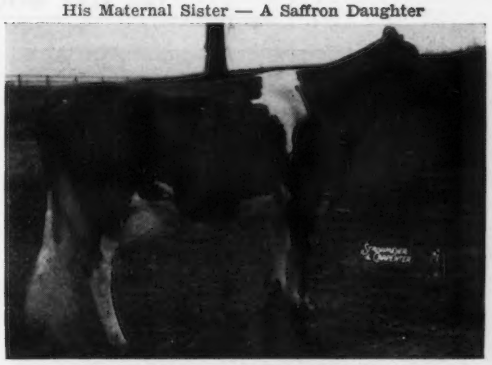

Holliknoll Coronet's Della (VG 6 times)
Now owned by Blakeford Farm.
10270—563—Sr2DHIR—305—2x
11509—606—Sr4HIR—305—2x
11267—624—5HIR—305—2x
She is a paternal sister to Coronet's Birdie (pictured above) — dam of CAPTAIN'S FLYER — and she is also dam of Holliknoll Proud Della (VG '65), 12180—603—Jr4DHIR—305—2x.

ADD THIS SAFFRON FAMILY INHERITANCE TO YOUR HERD. OUR HERD IS STRONG IN THIS BLOOD AS WE ARE BREEDING ALL 4 OF SAFFRON'S SONS. HOLLIKNOLL MAXIM IS NOW BEING GIVEN EVERY OPPORTUNITY IN OUR HERD.

HOLLIKNOLL FARM — Franklin, Virginia 23851

Plan To Visit Our Herd . . . You're Always Welcome

W. M. CAMP, Owner
Meadow Lane
Holliknoll Farm
Telephone: 703—562-3472

Leslie Donahoe, Herdsman

State Bang's Free No. 1007
Federal Accredited 339992

KENNETH L. BERRY, Manager
Route 2, Box 94
Holliknoll Farm
Telephone: 703—562-4202

PINE GROVE DAIRY FARMS

ROUTE ONE — PORTSMOUTH, VIRGINIA 23703

CAPTAIN — NOW AT NOBA — IS SIRING TOP DAUGHTERS AT PINE GROVE DAIRY

HOLLIKNOLL CAPTAIN ★ GOLD STAR SIRE ★

53 daughters, 89 records average 11430 lbs. milk, 4.7%, 538 lbs. fat, M.E.—305—2x, 68 classified average 84%

A SON OF **FAIRLAWN K. FORTUNE, ★ GOLD STAR SIRE ★**

DAM OF CAPTAIN

GLENGERAN LEADER'S BELLE (E 3 times)

16682—763—8HIR—365—2x

2 summarized sons, 2 tested daughters include Glengeran Daylo's Belle, 4 times E, sold for $6,300, 12025—*649—Sr2—305—2x, 15754—*895—Sr3—360—2x, 16310—843—6DHIR—303—2x, 16890—871—7DHIR—305—2x.

AN EXCELLENT DAUGHTER

PINE GROVE BELL JANE (E '65)

10320—432—Sr2DHIR—303—2x
12500—554—Jr3DHIR—305—2x

Another Excellent daughter — Pine Grove Bell Lady (E '64), 12800—609—Jr2DHIR—305—2x, sold in the 1963 McDonald Sale to McDonald Properties, Cortland, N. Y. for $2,500.

Two VERY GOOD Captain Daughters

PINE GROVE BELL TESS (VG '63 '65)

10640—506—Jr2DHIR—302—2x
12210—574—Jr3DHIR—305—2x
10030—482—Sr4DHIR—305—2x (pending)

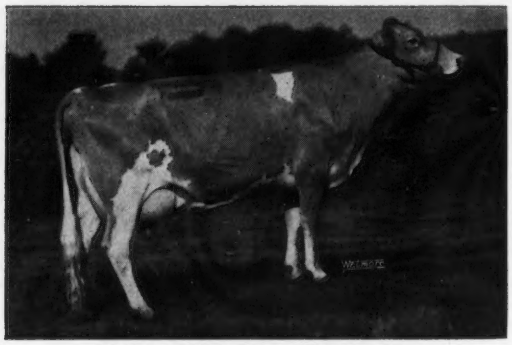

PINE GROVE BELL PET (VG '65)

9740—503—Jr2DHIR—305—2x

She is a full sister to Pine Grove Proud High Pet (VG '65), 13140—645—Sr3DHIR—305—2x.

During 1965 we classified 22 daughters by CAPTAIN

All were ABOVE THE LINE . . . . 1 Excellent —

13 Very Good — 8 Desirable

PLAN TO VISIT OUR HERD — SEE THE CAPTAINS

PINE GROVE DAIRY FARMS — Route 1 — Portsmouth, Virginia 23703

Est. J. F. Walker
J. A. Walker, Sr.

Dexter Watson, Herdsman

Larry Sly, Manager

THE CAPTAINS AND OTHER TOP COWS HELPED US TO REACH A NEW HIGH IN PRODUCTION

During 1965 . . . We completed 129 DHIR records for an average of 11727 lbs. MILK, 4.7%, 557 lbs. FAT, M.E.—305—2x, 124 classified average 83.3%. Top Guernsey Herd for MILK in the State with 100 or more records in the average, 3rd highest herd in the nation among all herds on test with 100 or more cows on test during the past year.

★ GOLD STAR BREEDER FOR 1965 ★

PROUD LEADER IS ANOTHER SIRE THAT IS LEAVING HIS IMPRINT IN OUR HERD.

HOLLIKNOLL PROUD LEADER

Born August 4, 1960

Owned jointly with W. M. Camp, Franklin, Virginia.

Sire: **Quail Roost Proud Traveler,** 89 daughters, 241 records average 10493 lbs. milk, 4.9%, 513 lbs. fat, M.E.—305—2x, 79 classified average 83.5%. **We have several daughters of this proved sire in our herd. Each year the production on his daughters increases.**

His Dam

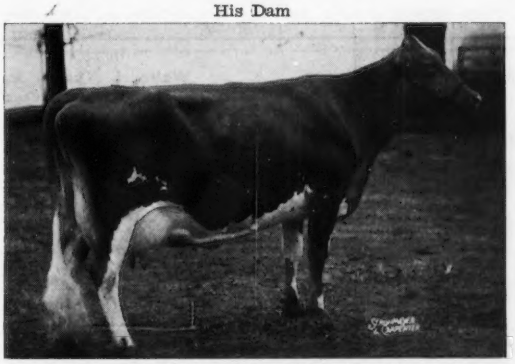

Brays Island Majesty's Saffron (E 4 times)
14046—754—Jr2—362C—3x
11089—574—Sr3HIR—305—2x
13218—697—Sr4HIR—365—2x
14290—726—7DHIR—305—2x
12640—653—8DHIR—305—2x
12750—583—10DHIR—305—2x

1st prize 4-Year-Old, ARE, 1958. 2nd Produce, ARE, 1959.

1st Aged Cow, Res. Ch., ARE, 1961. 2 PR sons include Holliknoll Captain's Majesty ($3,000), 2 tested daughters, both VG, that include

Holliknoll Proud Candy (VG 3 times)
14980—789—6DHIR—305—2x
1st 3-Year-Old, ARE, 1959

She is a full sister to the PROUD LEADER bull.

The PROUD LEADERS
Combine TYPE and PRODUCTION

The first 4 classified were all above the line
4 classified — 3 VG, 1 D

The first 3 to finish test average 14588 lbs. MILK, 682 lbs. FAT, M.E.—305—2x.

Pine Grove Lea Della Sue
12120—523—2-2DHIR—305—2x
14786—638—M.E.—305—2x

Pine Grove Lea Lassie
11810—581—2-1DHIR—305—2x
14526—714—M.E.—305—2x

Pine Grove Lea Candice
11750—564—2-1DHIR—305—2x
14452—693—M.E.—305—2x

Other sires in service include **Holliknoll Elect** ("Bonanza" and the Excellent "Dolly Dimple" family); **McDonald Farms R C Farrel** (combines the blood of "Jolly Token" and "Jolly Thella" — both Excellent); **Hominy Hill Wonder,** son of the GOLD STAR "Champion" and from the "Winsome" family.

PLAN TO VISIT OUR HERD

PINE GROVE DAIRY FARMS — Route 1 — Portsmouth, Virginia 23703

Est. J. F. Walker
J. A. Walker, Sr.

Dexter Watson, Herdsman

Larry Sly, Manager

Bergey's Dairy Farm

SECOND Highest DHIA Guernsey Herd In Virginia, 1965, For **FAT PRODUCTION**

10976 Lbs. MILK — 5.0% — 551 Lbs. FAT (45.8 Cows)

OUR HERD SIRE . . . A Son Of A GOLD ★ SIRE Whose Dam Carries The Blood Of The GOLD STAR Ermine And Excellent Normine Families

Holliknoll Captain's Edward — Dropped December 22, 1963

Sire: **Holliknoll Captain,** GOLD ★ SIRE. He represents the third generation of GOLD ★ SIRES. His dam — the **Belle** family — **Glengeran Leader's Belle** (E 3 times), 16682—763—8HIR—365—2x, **heads a 3 generation family of Excellent cows.**

Dam: **Holliknoll Elect's Edina,** 11830—568—Jr2DHIR—305—2x. By **Holliknoll Elect,** a proved son of Bonanza, GOLD ★ SIRE, out of **Westlynn Dolly Dimple** (E 4 times), 15575—726—7HIR—365—2x. Next Dam: **Holliknoll Bond's Edina** (E '65). 13430—635—Sr4DHIR—305—2x. 1st 2 Yrs., A.R.E., 1961, 1st 3 Yrs., A.R.E., 1962.

We Are Also Breeding To The A.I. Sires, BURGER'S PLACE BILLY (GOLD ★ SIRE), And NORTHERN ADMIRAL'S KIP

Typical Of The Kind We Add To Our Herd

AN EXCELLENT

Hunterdale Golden Evelyn (E '63)
9701—459—Jr2HIR—284—2x
11283—531—Jr3HIR—305—2x
12140—574—Sr4DHIR—305—2x
12780—585—5DHIR—305—2x
13810—592—6DHIR—305—2x
13330—557—7DHIR—304—2x
3 tested daughters (2 VG — 1 D)
Full sister to Hunterdale Golden Lassie (E 3 times), 9 records average 12721—592, and include 14730—675—9DHIR—305—2x.

Other Additions

Hunterdale Wistar's Kathie
13490—592—5DHIR—305—2x
Hunterdale Wistar's Margery
13060—630—3-8DHIA—329—2x
Hunterdale Hercules Marcella
12800—500—4-2DHIA—285—2x

PLAN TO VISIT OUR HERD

Retail Producer-Distributor

James Bergey, Route 5, Chesapeake, Va. 23320

Tel. LI 7-1373 (T. H.)
LI 7-3603 (James)

Farm located 6 miles east of Great Bridge on Hwy. 165.

W. L. Young
176 Acres
42 Registered Guernsey Cows

100 Acres Rented
45 Acres Peanuts

Walter L. Young, Jr.
182 Acres
40 Brood Sows

HERD SIRES IN SERVICE AT ROSE VALLEY FARMS

BAYVILLE JOLLY KASPER

Born June 22, 1960
16 Daughters In Our Herd

Sire: **Bayville General Jolly**
A son of Bournedale General Mars out of Fairlawn K. Jolice (E 4 times), 10 records that include 18669—983—8yrs—365—3x. 1st Produce, A.R.E., D.C.E., S.C., 1957. 6 tested daughters.

His Dam

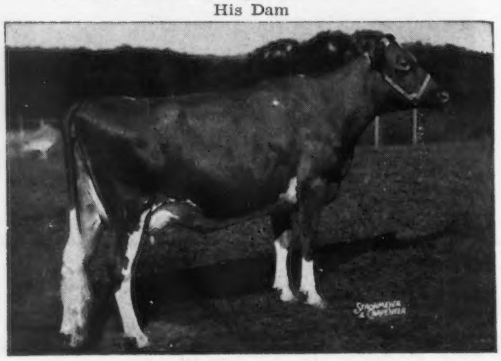

Guernsdel Maxim Kathleen (E '58 '62)
10 records include:
13216—636—5HIR—365—3x
10770—516—10DHIR—305—2x
1 summarized son, 5 tested daughters.

BAYVILLE DUKE OF FASHION

Born December 20, 1963

Sire: **Bayville Royal Duke**
Dam: **Bayville C. Flashy** (VG '62 '65)
13480—685—Sr3DHIR—305—2x
12660—647—Sr4DHIR—284—2x
A daughter of Glengeran King Fortune, he by a GOLD STAR SIRE from the great "C" family.

His Sire's Dam

Bayville Margaret Doll (E 3 times)
14300—616—10DHIR—305—2x
1st Aged Cow, Res. Ch., A.R.E., 1959, 1st Aged Cow, N. C., 1959. 2 PR sons, 4 tested daughters.

One of our good brood cows —

Rose Valley C. Jessica . . . at 11 years of age she has produced 99,380 lbs. milk, 4,368 lbs. fat on 2x.
She is by Bayville Countryman out of a daughter of Quail Roost Lucky Sappho. She is the dam of **Rose Valley K. Joan,** 11320M—480F—305—2x. Another good cow in our herd is **Rose Valley M. Joy,** 12520M—577F—305—2x, 14080M—615F—305—2x.

ROSE VALLEY FARMS

Tel. 562 - 4010
Route 3, Box 154, Franklin, Virginia 23851

½ mile west of Franklin City limits on 58, turn left, 1 mile on the left.

A TOP COMMAND SON IS IN SERVICE AT BURKE'S TAVERN FARM

HAMHURST FARM'S MILKMAN

Born September 30, 1962

Sire: **Gayoso View Top Command**
GOLD ★ SIRE
85 daughters, 85 records average 12058 lbs. milk, 4.6%, 557 lbs. fat, M.E.—305—2x, 96 classified average 83.3%
★ AI GOLD STAR SIRE ★
Highest AI Gold Star Sire Of The Breed
(all records made on AI daughters)
USDA — DHIA — AI Summary
158 AI daughters, 158 records average 11010 lbs. milk, 4.6%, 501 lbs. fat, M.E.—305—2x. Predicted MILK difference 1227 lbs., difference over herdmates 1314 lbs. MILK.

MILKMAN is out of **Hamhurst Prince's Milky Way,** 13086—661—DHIA—282 days, 12070—596—DHIA—307 days, a daughter of McDonald Farms Le Noble Prince, he out of McDonald Farms King's Lively, 15617—791—5yrs—365—3x, she out of McDonald Farms Fidelity (VG 3 times), 14276—838—6yrs—365C—3x, 11437—623—16yrs—365—2x. An own daughter of Foremost Prediction, she is dam of 6 PR sons, 5 tested daughters.

We are also breeding to top AI sires

M. B. Farrar **Burkeville, Virginia 23922**

BURKE'S TAVERN FARM

GOLDEN GUERNSEY

Tel. 767-3464

HERD SIRES AT HOMEACRES FARM

HOMEACRES BETSY'S STANDBEST

Born September 30, 1957

Sire: **Ben Venue Betsy's Standbest**
A son of Ideal's Admiral's Betsy, *19207—*1032—Sr2—365—3x, 18930—853—8HIR—365—2x.

Dam: **Ideal's L.D.'s Betsy**
2 Class Leading records
*15007—*789—Sr3HIR—365—3x
2nd milk, 4th fat when made
*13967—*674—Sr3HIR—305—3x
7th milk, 9th fat when made
16534—767—6HIR—321—2x

Next Dam: **Ideal's Beacon's Betsy**
18617—855—Jr4—365C—3x
4 tested daughters, 3 are Class Leaders.

25 STANDBEST DAUGHTERS IN OUR HERD

USDA proof on 5 daughters is 10008 lbs. milk, 4.5%, 449 lbs. fat, an **INCREASE** of +774 lbs. milk, +25 lbs. fat, for daughters over herdmates.

BEN VENUE BUTTERFLY'S PRINCE

Born May 23, 1964

He is by a son of Ideal's G.S.' Susie, 5 Class Leading records, *20302—*1159—7yrs—365—2x, full sister to Ideal's Superior, GOLD ★ SIRE.

Dam: **Ben Venue Standbest Butterfly**
16904—747—Jr4HIR—365—2x
Her daughter, Ben Venue Superior's Butterfly — a bred heifer — has recently been added to our herd.

We Also Recently Purchased:
Ideal's Teton's Sparkle (VG), 17220—795—Sr3HIR—365—2x
Ben Venue Pepper Rachel, 14074—692—3-9HIR—361—2x **(Va. State Leader, 1965)**
Ben Venue Hermes Elvira, 13066—592—2-8HIR—365—2x **(Va. State Leader, 1965)**
Ben Venue Pepper Dawnella, 11960—595—Jr2HIR—365—2x
Ben Venue Hermes Maybelline, 11159—392—Jr2HIR—365—2x

FOR SALE . . . A choice selection of 7 or 8 bred heifers by Homeacres Betsy's Standbest (see above), or by Tri-Super. Due in April.

SEND FOR PRICE AND INFORMATION

B. Calvin Bass
Rice, Virginia 23996
Tel. 392 - 3989

HOMEACRES FARM

7 miles west of Burkeville on U.S. 460

The Place To Buy Registered Guernseys Is In The

RICHMOND GUERNSEY BREEDERS' AREA

Here Are 31 Guernsey Herds – All In Easy Driving Distance. Over 2500 GUERNSEYS To See And Select From May Be Found In This Area.

J. P. Agnew
Inverness Farm
Burkeville

W. T. Agnew
Waverly Farm
Burkeville

B. Calvin Bass
Homeacres Farm
Rice

W. L. Boswell
Burkeville Guernsey Farm
Burkeville

D. R. Bowlin & Sons
Eastwood Guernsey Farm
Route 4, Box 81
Powhatan

W. J. Burlee, Jr.
Tree Hill Farm
43 Osborne Pike
Richmond

J. C. Courter, Jr., PRESIDENT
Courtland Guernsey Farm
Amelia

W. C. Dickinson
Walnut Grove Farm
RFD 1, Box 8
Fredericksburg

M. B. Farrar, SEC.-TREAS.
Burke's Tavern Farm
Burkeville

Charles W. & James B. Gates
Evergreen Farm
Rice

John A. Gates
Holly Brook Farm
Rice

J. F. & J. W. Hamilton
Hamhurst Farm
Burkeville

E. N. Harris & Son
Ellerslie Guernsey Farm
Bumpass

H. Ford Harris
New Castle Farm
Route 4
Powhatan

J. C. Houck
Fairholm Farm
Ruther Glen

Clarice L. Jenkins
Claredale Guernsey Farm
Amelia

A. Laughton Johnson
Hylandale Farm
Hylas

Billy D. Kennedy
Route 2
Goochland

W. B. Knott, Jr.
Bonneville Farm
Dinwiddie

Nathan E. Layman
Route 4, Box 66
Powhatan

W. J. Morris & Sons
Garland T. Morris
Egglestetton Farm
Amelia

W. J. Morris & Sons
Irving F. Morris, VICE-PRES.
Plainview Farm
Amelia

Andrew W. Pryor
Route 2
Goochland

I. W. Rainey
Route 3
Dillwyn

S. M. Sutphin
Shannonleah Farm
Route 3
Blackstone

Max W. Timberlake & Sons
Green Acres Farm
Powhatan

R. L. Timberlake & Son
Fairview Guernsey Farm
Route 3
Powhatan

F. E. Watkins
Curles Neck Farm
Route 5
Richmond

F. U. West
Robinlawn Dairy Farm
Green Bay

R. T. Wingo
Jetersville

E. C. C. Woods
Nutshell Farm
Hanover

A FOUNDATION HERD SIRE
BELNEMUS BETSY'S EMORY
Born November 9, 1959. **36 Daughters In Our Herd**

A few have completed records — M.E.—305—2x including Ruthie, 11680—560; Ava, 10850—517; Luzanna, 10698—455; Lilac, 10562—517; Darling, 10540—535.

Sire: **Emory's St. Patrick,** 138 daus., 214 rec. av. 10506—4.8%—500 (M.E.—305—2x). Dam: **Ben Venue Challenger's Betsy** (VG '59 '62), 11762—603—Jr3HIR—305—2x. She is also dam of Belnemus Edith Betsy (VG '61 '65—E '62), 14349—678—Jr3HIR—365—2x, 14570—656—5DHIR—305—2x.

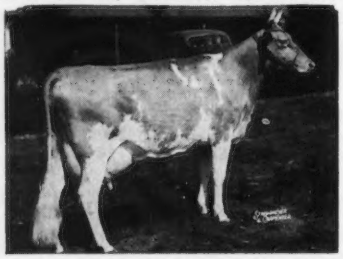

His Dam's Dam: **Ideal's Admiral's Betsy,** *19207—*1032—Sr2—365—3x, 17789—795—6HIR—365—2x, 18930—853—8HIR—365—2x. 3 tested daughters include Ideal's Enterprise's Betsy, *18471—890—Jr2—365—3x, *16471—*734—Sr3HIR—303—2x, *18687—827—Sr4HIR—365—2x.

Also In Service . . . F.L.F. NORGERT'S RED RUD
Born September 18, 1963

Sire: **Norgert's Royal Nance,** GOLD ★ SIRE. **Sire of the All-American Bull Calf, Aged Cow, Junior Get, Senior Get, 1965.** Dam: **Fairview Ideal Reddy,** 10990—508—5DHIR—297 2x. 2 daughters in the herd including F.L.F. Emory Reddy Ruthie, 10290—502—Jr2DHIR—327—2x (pending).

F.L.F. EMORY ANN ADAM Born March 27, 1964
A son of **Belnemus Betsy's Emory** (above) out of **F.L.F. Robin Princess Ann,** 11860—516—7DHIR—305—2x, she dam of F.L.F. Jim Ann Abby, 11340—567—5DHIR—295—2x.

Jack H. Newbill, Owner Herd on DHIR Test
R. 1, Box 88-A, Wirtz, Va. 24184 Tel. 483-7035

FOREST LAKE FARM
5 miles east of Burnt Chimney on State Rt. 122

A NANCE SON IS IN SERVICE AT COURTLAND GUERNSEY FARM

COURTLAND R. N. BERNARD

Born December 28, 1963

Sire: **Norgert's Royal Nance,** GOLD ★ SIRE
39 daughters, 96 records average 12913 lbs. milk, 4.8%, 620 lbs. fat, M.E.—305—2x, 39 classified average 86.2%. **Sire of the All-American Bull Calf, All-American Aged Cow, All-American Junior Get and All-American Senior Get of Sire, 1965.**

Dam: **Courtland's C.N.F. Bernice**
13270—526—Sr4DHIA—329—2x
Sire: **Coldspring's Noble's Favorite**
The BEAUTY Family
He is a full brother to —
Coldspring's Noble's Faith (VG)
*17205—743—Sr4HIR—365—3x—901 T.M.

We are also breeding to Top AI Sires — **bulls like Top Command, Royal Nance, Golden Fame and Nance Forward.**

COURTLAND GUERNSEY FARM

J. C. Courter, Jr. **Amelia, Virginia 23002**
4 miles west of Amelia on 360

A Herd Sire That Combines The Blood Of The EXCELLENT "Norma" and "Belle" Families

HOLLIKNOLL DANNY BOY 20 Daughters in our herd — 7 in milk

Born March 26, 1961

Sire: **Holliknoll Bond's Embassador,** 11 daughters, 12 records average 10811 lbs. milk, 541 lbs. fat, M.E.—305—2x, 23 classified average 83.6%. He is a maternal brother to Holliknoll Captain, GOLD ★ SIRE, 53 daughters, 89 records average 11430 lbs. milk, 4.7%, 538 lbs. fat, M.E.—305—2x, 68 classified average 84%.

His Sire's Dam

Glengeran Leader's Belle (E 3 times)
16682—763—8HIR—365—2x
2 summarized sons
2 tested daughters that include:
Glengeran Daylo's Belle (E 4 times)
12025—*649—Sr2—305—2x
15754—*895—Sr3—360—2x

His Dam

Delwake Norma (E 5 times)
*15875—696—8HIR—305—3x
*20447—*1146—9HIR—365—2x
18041—849—11HIR—305—2x
18180—774—13DHIR—305—2x
1 summarized son, 3 tested daughters
Holliknoll Majesty Norma
13400—638—7DHIR—305—2x
Holliknoll Golden Christine
14420—714—Sr4DHIR—305—2x
Holliknoll Bond's Fortuna
12290—525—Sr3DHIR—305—2x

Our Herd Is On DHIA Test

During 1965 we had 61.8 cow years average 9183 lbs. milk, 5.3%, 483 lbs. fat. In addition to breeding to **DANNY BOY,** we are also breeding to a few top AI sires.

STOCK FOR SALE. Plan to visit us during the year. **Visitors always welcome.**

John F. Hamilton (Tel. 767 - 2862)
James W. Hamilton (Tel. 767 - 2863)
Farm Phone: 767 - 4612

HAMHURST FARM
1 mile east of Burkeville on 723
BURKEVILLE, VIRGINIA 23922

PLAINVIEW DAIRY FARM

Irving F. Morris, Telephone Amelia 561 - 2494

29 miles west of Richmond, 6 miles east of Amelia on 360.
Route 3, Amelia, Virginia 23002

PLAINVIEW GUERNSEYS PRODUCE

69.4 cows on DHIA averaged 10052 lbs. milk, 4.7%, 477 lbs. fat. Our November rolling herd average on 69.9 cows was 10153 lbs. milk, 4.7%, 480 lbs. fat.

PLAINVIEW SHAMROCK JOY
14140—687—8DHIA—296—2x

2 Of Our Lifetime Producers

PLAINVIEW'S BETSY, born 9-3-52
Lifetime record of 99,090 lbs. milk, 4,521 lbs. fat. 4 daughters in the herd that include—

Plainview's Betsy's Clam
13580—618—3DHIR—305—2x
Plainview's Betsy's Carol
11190—531—5DHIA—305—2x

EGGLESTETTON'S VERONICA, born 11-17-51
Lifetime record of 106,740 lbs. milk, 4751 lbs. fat. 3 daughters in the herd.

A Pair Of Good Young Cows Out Of Twins

Plainview's Beckie's Wilma
11540—536—2DHIA—305—2x
13370—638—3DHIA—312—2x

Plainview's Bickie's Bloom
10850—500—2DHIA—305—2x
11630—539—4DHIA—305—2x

The RHODA Family

Wilma and **Bloom** are full sisters-in-blood, and from the great RHODA family — she dam of **Egglestetton Danny Boy (in service at Egglestetton — see opposite).**

HERD SIRES

BELNEMUS HELWIG'S BONANZA

Born February 18, 1961

Sire: **Nyala Ermine's Bonanza**
GOLD ★ SIRE
GOLD ★ AI SIRE

Dam: **Emory's St. Patrick's Helwig**
Very Good 3 times
13811—628—Sr3HIR—301—2x
12986—562—Sr4HIR—291—2x
12899—588—5HIR—305—2x

BELNEMUS BEAUTY MARCUS

Born March 19, 1963

Sire: **Ben Venue Marcus**
24 daus., 47 rec. av. 11187—559—M.E.—305—2x, 20 cl. av. 84.1%.

His Dam And Her Full Sister

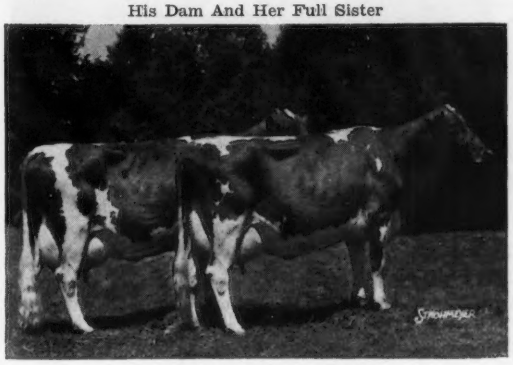

Vaughandale's Beauty (E '62)
12206—662—6HIR—305—2x
11856—619—7HIR—305—2x

DAM OF BEAUTY MARCUS
Vaughandale's Noble Maid (VG 3 times)
13278—758—Jr3—358—3x
13796—671—5HIR—305—2x
15105—783—6HIR—305—2x
14339—716—8HIR—305—2x

EGGLESTETTON FARM

Garland T. Morris, Telephone 561 - 2011 or 561 - 2033

1 mile north of Amelia, turn off 360 on 609, 4 miles to farm sign.

Route 2, Amelia Court House, Virginia 23002

HERD SIRES NOW IN SERVICE

BEN VENUE MIRIAM'S SUPERIOR

Born March 29, 1958

Sire: **Ideal's Superior**
GOLD ★ SIRE
186 daus., 477 rec. av. 12558—689—M.E.—305—2x, 136 cl. av. 84.3%.

Dam: **Ideal's Beacon's Miriam**
14542—*854—Jr2—365—3x
17638—*965—Jr4—365—3x
20803—1121—5yrs—365C—2x
Dam of Ben Venue Superior's Miriam, 11343—625—5HIR—352—2x. Also dam of 2 summarized sons, 1 is GOLD STAR (Canada).

BAYVILLE DUKE OF SUSSEX

Born January 21, 1962
On lease from Bayville Farms, Inc.

Sire: **Bayville Royal Duke,** a son of Bayville Royal Leslie out of Bayville Margaret Doll (E 3 times), 14300—616—10DHIR—305—2x.

Dam: **Bayville Socute Sue** (VG)
12510—601—Sr3DHIR—305—2x
13000—612—5DHIR—305—2x
13270—556—6DHIR—305—2x
She is also the dam of Bayville Royal Susie (VG '62 '65), 12130—574—Sr4DHIR—305—2x.

BEN VENUE GIRLIE PABLO

Born September 11, 1959

Sire: **Northern M. Pablo,** a son of Northern Conrad's Shirley, *19416—870—7yrs—365—2x, 4 tested daughters that include Northern Karen (E 3 times), *19530—*979—Sr4—365—2x, *18973—*969—6yrs—365—2x.

Dam Of Girlie Pablo

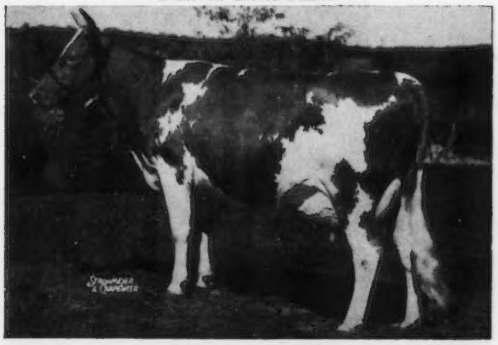

Ideal's Superior's Girlie
16413—*971—Jr2—365—3x, *17619—*973—6HIR—305—2x, 15810—834—7HIR—305—2x. A daughter of Ideal's Superior, GOLD ★ SIRE, and out of Ideal's Marshall's Girlie, 20625—904—5yrs—365C—3x.

EGGLESTETTON'S DANNY BOY

Born November 28, 1959

Sire: **Shady Rest Pharaoh's Max,** a son of Shady Rest Max Martha (E '53), 11689—676—7yrs—365—2x, 12547—627—10HIR—305—2x.

Dam: **Egglestetton's Rhoda**
10416—505—7HIR—305—2x
Wilma and Bloom, featured opposite, are from this family.

PINE GROVE C. CHAMPION

Born September 13, 1964

Sire: **Glengeran King Fortune**
55 daus., 86 rec. av. 10592—529—M.E.—305—2x. **A son of a GOLD ★ SIRE, and from the great "C" family.**

Dam: **Hominy Hill Champion Rosetta** (E 3 times)
15015—767—Sr3—305—3x
12190—527—5DHIR—305—2x
A daughter of a GOLD ★ SIRE and from the ★ GOLD STAR ★ Rosabell family.

In addition to these sires we also use Curtiss Breeding Service. We have bred several to TOP COMMAND, DISPATCH, ROYAL NANCE, TRISUPER, and HIS MAJESTY.

PLAN TO VISIT OUR HERDS.

W. J. Morris and Sons, Owners . . . . . Amelia, Virginia

OUR HERD IS STRONG IN THE BLOOD OF THE "JOY" FAMILY . . .

This family stems direct from

BEAVER CREEK HOLLIVISTA'S JOY

Purchased by us on August 14, 1952

She was 18 years of age when she left the herd, and was the dam of 3 sons and 7 daughters, 5 of the daughters and a son were born at Clarkdale.

11778—555—11HIR—365—2x
10836—500—12HIR—305—2x

5 tested daughters in the herd include:

Clark Rambler's Twilight
10690—528—Sr3HIR—305—2x
11152—527—Sr4HIR—305—2x
13376—627—5HIR—305—2x
12430—543—6DHIR—299—2x
12050—528—7DHIR—305—2x
11570—550—8DHIR—305—2x
12420—596—10DHIR—305—2x
12970—507—11DHIR—305—2x
13558—530—12DHIR—305—2x

6 daughters, 1 son
3 tested daughters include:
Clarkdale Premost Starlight (D)
10940—543—7DHIR—305—2x
Clarkdale Raider's Kitty (VG)
11450—577—Jr4DHIR—305—2x
11380—574—6DHIR—305—2x

She is the dam of Clarkdale Kitty's Chief, born Feb. 8, 1963, a son of Moreau Farms Chief. He is in service in our herd. She is also the dam of Clarkdale Margie June, 10620—514—3-0—DHIR—305—2x, she by "Royal Marshall."

Clark Farms Raider Polly (VG '65)
11542—641—Sr3HIR—365—2x
10420—570—5DHIR—305—2x
10550—580—6DHIR—305—2x
11460—598—8DHIR—305—2x
10310—489—9DHIR—299—2x

Dam of 5 daughters that include:
Clarkdale Masher's Jolly (VG)
9240—449—Jr4DHIR—305—2x
Clarkdale Premost Dolly (VG)
10080—470—Sr4DHIR—305—2x
Clarkdale Favorite Jean (VG '63 '65)
8780—422—5DHIR—287—2x
Clarkdale Proud Jackie (D)
9910—502—Sr2DHIR—305—2x

Both "Twilight" and "Polly" have several daughters and granddaughters in the herd.
"Twilight" is the dam of Clarkdale Le Twinkle, she dam of full sisters by "Royal Marshall."
Clarkdale Margie Jane (VG '63 — '65), 11860—536—Sr3DHIR—305—2x, 12020—551—5-2—DHIR—305—2x; **Clarkdale Margie Jaye** (VG), 9880—452—2-10DHIR—305—2x.

Another "JOY" daughter . . . Clarkdale Raider's Joyce, 6 records that include 10930—491—8DHIR—305—2x. She is the dam of **Clarkdale Max Rose Joycetta** (VG), 9500—467—Sr3DHIR—305—2x. **There are also daughters and granddaughters in the herd from this branch of the family,** as well as progeny from the 2 other daughters, **Clarkdale Premost Sunbeam** and **Clarkdale Masher's Joy.**

OUR HERD IS ALSO RICH IN THE BLOOD OF

BAYVILLE ROYAL MARSHALL

When summarized his first 10 daughters, 14 records average 10828 lbs. milk, 4.8%, 516 lbs. fat, M.E.—305—2x, 8 classified average 84% On March 20, 1965, we classified 14 Marshall daughters — 8 VG, 5 D, 1 A.

Sire: **Bayville Royal Leslie,** 152 daughters, 401 records average 9955 lbs. milk, 4.8%, 476 lbs. fat, M.E.—305—2x, 150 classified average 84.1%. A son of Quail Roost Raymost out of Peg's Nannette's Nancy, 13237—681—7yrs—365—3x, 1st Aged Cow, A.R.E., 1950.

His Dam

Bayville Margie (VG 3 times)
14413—728—5yrs—365C—3x
3 tested daughters, 5 summarized sons.
1st Produce, A.R.E., 1950

A Maternal Sister (E)

Bayville Margaret Marlene (E 3 times)
15518—720—Sr3—365C—3x, 15754—713—Sr4HIR—365—3x, 16400—765—5yrs—365C—3x, 18423—838—7yrs—365C—3x, 15036—716—12HIR—365—2x.

A Royal Marshall son is being bred to some of our heifers.

CLARKDALE MARSHALL'S LESLIE — Born December 14, 1963

Dam: **Clarkdale Phil's Shirley** (VG '63 '65), 10420—524—Sr3DHIR—305—2x, 11030—532—Sr4DHIR—305—2x, she by Bayville Philosopher, a former herd sire, and out of Clark Raider's Phyliss, 11216—533—Jr4HIR—305—2x.

We are also breeding to McDonald Farms Royal Crown and Chedco Bonanza King.

VISITORS WELCOME — BREEDING STOCK FOR SALE

E. Lyle Clark, Jr., Owner
Telephone 694 - 3578

CLARKDALE FARM, Stuart, Virginia 24171

7 miles east of Stuart on US 58

RED LEVEL FARM

J. Myron Clark, Owner
Tel. 694 - 3350

STUART, VIRGINIA 24171
1 mile south
Herd T.B. Accr. — Vacc.

Ivan Byers, Manager
Tel. 694 - 3540

NOT JUST A TYPICAL COW

She is the kind we all look for
and she is

A DAUGHTER OF OUR SENIOR SIRE
A PATERNAL SISTER TO OUR PAULASON BULL
AND DAM OF OUR BILLY SON

She ties up our entire program

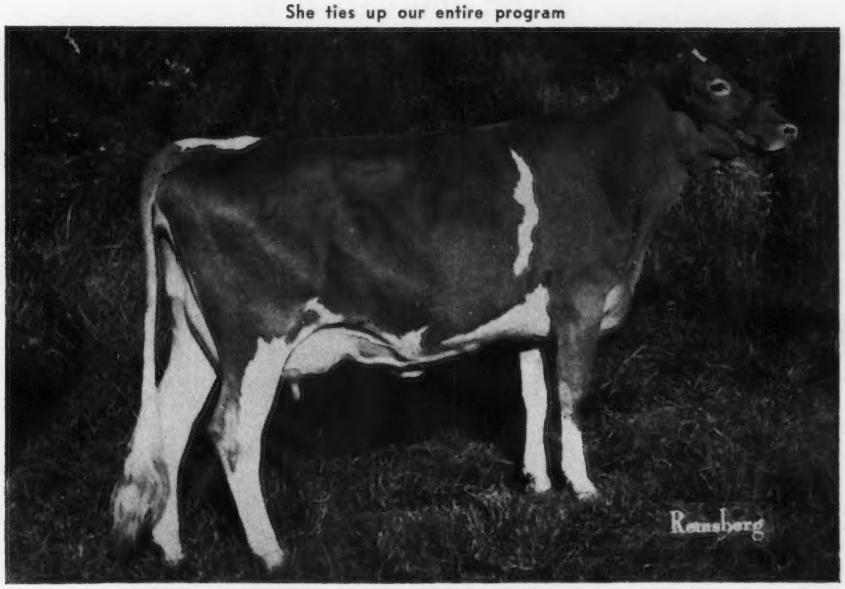

RED LEVEL BEAUTY NORA (VG '63)

8900—447—Sr2DHIR—292—2x

1st prize 2-Year-Old, Senior and Grand Champion, S. C., 1961, 1st 2-Year-Old, West Virginia, 1962, 1st 3-Year-Old, D.C.E., A.R.E., N. C., 1963, Reserve Champion, D.C.E., 1963. She is a maternal sister to Red Level Dainty Nola (VG '62 '63), 10450—550—Sr3DHIR—305—2x. This pair made up the first prize Produce of Red Level Golden Nina, A.R.E., D.C.E., N. C., S. C., W.Va., 1962. Honorable Mention ALL-AMERICAN Produce, 1962, 1st Produce, D.C.E., S. C., 1963.

BEAUTY NORA is by our Senior Herd Sire . . .

DANGRA'S BEAUTY HYPERION

One of the top 50 Sires for Type, as of Nov. 23, 1965.

19 daughters, 43 records average 9721 lbs. milk, 487 lbs. fat, M.E.—305—2x, 22 classified average 85%, **2 E, 11 VG, 8 D** that includes Red Level Beauty Doris **(E '63 '65).**

WE HAVE MANY OUTSTANDING HYPERION DAUGHTERS IN THE HERD . . .
TO SEE THEM IS TO LIKE THEM.

LOOK FOR A TOP DAUGHTER IN THE GUERNSEY SALE, MAY 4, 1966.

"BEAUTY NORA" is a paternal sister to
RED LEVEL BEAUTY PAULASON
Born February 16, 1962
28 daughters in the herd
A half-brother to "Beauty Nora", he is by Hyperion out of Carolina Paula (VG twice), 11951—567—6HIR—288—2x, she is also the dam of Red Level Primadonna (VG twice), 11430—509—Sr3DHIR—285—2x.

"BEAUTY NORA" is the dam of
RED LEVEL NORA'S NERO
Born July 7, 1963
Sire of 11 daughters in the herd
NERO is by Burger's Place Billy ★ **GOLD STAR SIRE** ★, 128 daughters, 245 records average 12044 lbs. milk, 4.6%, 552 lbs. fat, M.E.—305—2x, 141 classified average 84.6%.

When our herd was classified for the 6th time in 1963 we had 2 E—42 VG—20 D

PLAN TO VISIT US AT RED LEVEL DURING 1966

OUR HERD IS RICH IN THE BLOOD OF THE

Ermine Family

Through Our Herd Sires . . .

RICHVIEW STEADFAST PRINCE

Born September 29, 1955

Sire: **Nyala Peerless Prince, GOLD ★ SIRE**
Maternal brother to Nyala Ermine's Bonanza GOLD ★ SIRE. **Bonanza has recently classified for a GOLD STAR AI sire with 1010 daughters, 1753 records that average 10282—512—M.E.—305—2x, 636 classified average 83.5%.**

Dam: **Nyala S. Golden Robin**
12411—653—Jr2—365—3x
10705—547—Sr3HIR—305—2x
She is a maternal sister to **Nyala Majesty's Acme**, a Silver Star AI sire, 240 daughters, 455 records average 9917—4.7%—467—M.E.—305—2x.

His Dam's Dam

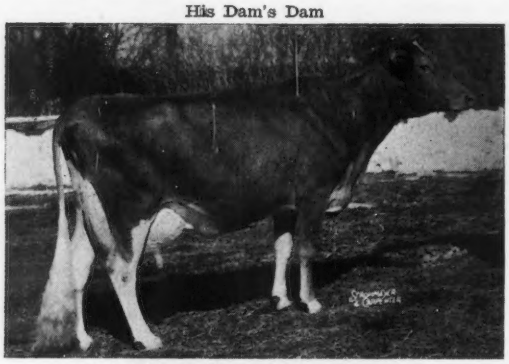

Nyala Prince's Miss Liberty (VG 7 times)
15851—798—Sr2—365—3x
18632—927—Sr3—365C—3x
18959—986—5yrs—365—3x
*19544—*1018—6yrs—365C—2x
17405—891—8yrs—365—2x
17956—854—10yrs—365—2x
20323—1004—11yrs—365—2x
19113—936—12HIR—365—2x
13749—706—14HIR—365—2x
4 tested daughters

She is by Nyala Peerless Prince, he also sire of STEADFAST PRINCE. Both of these sires are by sons of **Fairlawn Peerless Ermine, GOLD ★ DAM.**

RICHVIEW INDIGO'S KING

Born March 2, 1956

Sire: **Fairlawn Ermine's King**
17 daughters, 42 records average 11424—568—M.E.—305—2x, 18 classified average 82.6%. **He is a maternal brother to Nyala Peerless Prince, sire of our STEADFAST PRINCE bull (see opposite), and a maternal brother to BONANZA, GOLD STAR SIRE and GOLD STAR AI SIRE.**

Dam: **Nyala Honor's Bluebird**
12593—574—Jr2HIR—354C—3x
Full sister to Nyala Honor's Bluebell (VG), *14893—*699—Jr3—365C—2x, *17155—*793—Jr4—365C—2x.

His Dam's Dam

Fairlawn Actor's Indigo
Excellent 3 times

3 Class Leading Records:
*19426—*946—Sr3—365C—3x
*17362—*825—7yrs—305C—2x
*18494—*838—8yrs—305C—2x

2 PR sons, 5 tested daughters include the dam of our KING bull, his dam's full sister and Nyala Anton's Indigo (E 4 times), 13878—*811—Jr3—365—2x, 14685—*826—Sr4—305—2x, 17940—998—5yrs—365—2x, 17254—959—7yrs—365—2x, 13932—814—9HIR—327—2x, 14907—806—10HIR—365—2x.

A Few **PRINCE** Daughters
DHIA Records

	Milk	Fat	Age
Richview Prince's Majestic	14870	745	5yrs
	13180	658	7yrs
Richview Prince's Maggie	10300	500	4yrs
	12260	578	7yrs
Richview Prince's Hilda	11840	529	4yrs
Richview Prince's Vivian	12400	524	4yrs
	13070	545	5yrs
Richview Prince's Virgil	10910	545	2-7
Richview Prince's Lula	11260	520	4yrs
Richview Prince's Viola	10550	519	3yrs
Richview Prince's Bonny	9170	487	3yrs
Richview Prince's Black 36	10180	522	3yrs
Richview Prince's Black 37	10420	492	3yrs

Here Are A Few Of Our **KING** Daughters
DHIA Records

	Milk	Fat	Age
Richview King's Red 6	13410	645	3-8
	16420	804	4-8
Richview King's Red 5	10560	506	3-10
	13170	624	5yrs
Richview King's Red 118	10830	556	3-10
Richview King's Red 16	11640	646	4yrs
Richview King's Red 128	12320	580	3-5
	11490	575	4-5
Richview King's Hettie	11880	559	3-6
Richview King's Bellena	11450	521	2-4
	10400	459	3-4
Richview King's Red 1	10090	464	3-11
	12620	590	4-7

We are also breeding to **BURGER'S PLACE BILLY,** GOLD ★ SIRE, 128 daughters, 245 records average 12044—4.6%—552—M.E.—305—2x, 141 classified average 84.6%. He also recently gained GOLD STAR AI recognition on 640 daughters with 659 records that averaged 10553—4.6%—490—M.E.—305—2x, 219 classified average 84.4%.

Also In Service . . . A BILLY SON

DUN ROAMIN BILLY'S NEPTUNE — Born July 15, 1963

A son of **BILLY** out of **McDonald Farms Royal Scarlet,** 11854—650—Jr4—365C—2x, 12674—718—5yrs—365—2x, she also dam of Dun-Roamin M. Stardust (VG '65), 13980—671—Sr3DHIR—305—2x.

FOR SALE — CHOICE BULLS AND WELL-BRED FEMALES USUALLY AVAILABLE

WRITE US YOUR NEEDS

T.B. and Bang's Accredited — Calfhood Vaccinated

RICHVIEW DAIRY FARM

Located 6 miles west of Galax, near Baywood

H. SABE RICHARDSON, Owner — Tel. 236 - 4565 Home, 236 - 4963 Farm — **GALAX, VIRGINIA 24333**

OUR HERD IS RICH IN THE BLOOD OF OUR "MOLLIE" FAMILY

MOLLIE TRACES DIRECT TO GREEN MEADOW MELBA – NATIONAL CLASS LEADER FOR 20 YEARS – GOLD ★ DAM – 4 Summarized Sons, 7 Tested Daughters That Include A GOLD STAR DAM

LANGVALLEY LORD'S MOLLIE (VG Twice)

A lifetime production of 86,040 lbs. MILK, 4,100 lbs. FAT, that includes:

11250–539–Sr4DHIR–305–2x
12380–580–5DHIR–279–2x
12610–611–6DHIR–305–2x
15500–733–8DHIR–286–2x
14310–645–9DHIR–305–2x

Her Son – Is In Service

(Snapshot taken at approximately 18 months of age)

DUN-ROAMIN ATLAS

Born September 30, 1963

Sire: **Burger's Place Billy**
GOLD ★ – GOLD ★ AI SIRE

We are also breeding to Billy.

"Mollie" Is Also Dam Of 5 Daughters

Richview King's Monica (VG '63 '65)
5 records that include —
11510—488—5DHIR—285—2x
12600—508—6DHIR—305—2x

Look at her calving schedule — a regular breeder. Calved 10/31/60, 10/12/61, 9/10/62, 7/31/63, 7/26/64, 9/6/65.

2 daughters in the herd — one by Nobleman — the other by Billy.

All members of this family have been regular breeders as shown by their remarkable calving record.

Dun-Roamin P. Moonlight (D '63)
9440—434—Sr3DHIR—282—2x
Calved 9/20/62, 8/29/63, 7/8/64, 6/21/65

Dun-Roamin Noble Moonbeam (VG '65)
On DHIR test, 12260—545 in 272 days
Calved 1/23/64, 12/15/64, 11/26/65.
2 daughters in the herd, one by Janus, the other by Billy. She is bred back to Billy.

Dun-Roamin Noble Moonshine (D '65)
10780—492—2-5DHIR—284—2x.
Milked 63.6 daily this lactation.
Full sister to Noble Moonbeam.
Calved 2/1/65.
Her last daughter is by Royal Duke.

In addition to **ATLAS** and his sire, **BILLY**, we are also breeding to **RICHVIEW INDIGO'S KING**, he by **Fairlawn Ermine's King** (he by a GOLD STAR SIRE out of "Ermine" – a GOLD STAR DAM) and out of **Nyala Honor's Bluebird**, 12593–574–Jr2HIR–354C–3x, she a full sister to Nyala Honor's Bluebell, *17155–*793–Jr4–365C–2x, and a maternal sister to Nyala Anton's Indigo (E 4 times), 14685–*826–Sr4–305–2x, 17940–998–5yrs–365–2x; next dam, **Fairlawn Actor's Indigo** (E 3times), *18494–*838–8yrs–305C–2x.

PLAN TO VISIT OUR HERD – VISITORS ALWAYS WELCOME

E. J. Richardson, Jr.
Route 1, Box 270, Galax, Virginia 24333
Tel. 236-4795

DUN-ROAMIN DAIRY FARMS

We're Counting On This Herd Sire

He is from our best cow family — a cow that year after year has exceeded the herd average from as much as 28% to 59% — a great cow.

ROCKWOOD CHARMING PRINCE

Born November 27, 1961

Sire: **Tarbell Romulus May Prince** (ABS stud)
A son of Tarbell Farms Peerless Margo, *18501—*1013—Jr3—365C—3x, 3 tested daughters, 4 summarized sons.

Dam: **Rockwood Charm C. (DHIA records)**
10290—506—2yrs—305—2x
9120—453—3yrs—284—2x
11100—573—4yrs—305—2x
12760—664—5yrs—305—2x
11650—557—6yrs—286—2x
11120—541—7yrs—273—2x
She is by a son of Caumsett Broadcaster out of a daughter of Ideal's Shawnee.

We are also breeding a few to

KLONDIKE NANCE'S ZORO

Born March 16, 1964

Sire: **Norgert's Royal Nance**
★ GOLD STAR SIRE ★
Sire of 4 All-Americans, 1965.

Dam: **Klondike Romulus Izola** (VG '64)
12700—563—Jr4HIR—305—2x
12804—543—5HIR—305—2x

S. H. Bell, Owner
Dublin, Virginia 24084

ROCKWOOD FARM

OUR HERD SIRE

From The Same Family As The GOLD STAR SIRE — Metzger Farms Transfer's Valor and the GOLD STAR DAM — Metzger Farms Monarch Vanity

METZGER FARMS MASTER VIC

Born April 8, 1961

Sire: **South View Supreme Master**
10 daughters, 16 records average 11354 lbs. milk, 4.8%, 543 lbs. fat, M.E.—305—2x. A son of Yellow Creek Jewel Supreme, GOLD ★ SIRE.

Dam: **Metzger Farms Honor Viv** (VG '63)
13582—684—6HIR—365—2x
15899—792—7HIR—365—2x
12639—669—8HIR—305—2x
12866—626—10HIR—285—2x
13080—672—10DHIR—305—2x
4 tested daughters that include:
Metzger Farms Monarch Vanity (VG 4 times)
GOLD ★ DAM
15670—843—8DHIR—305—2x

She dam of:
Metzger Farms Transfer Valor, GOLD ★ SIRE
Metzger Farms Peer Valerie (E 5 times)
*22190—*1099—6DHIR—305—2x

We have over 34 daughters by MASTER VIC in our herd.

PLAN TO VISIT OUR HERD AND SEE THE VIC DAUGHTERS

SMITH'S DAIRY

3 miles northwest on Route 42, 1 mile north on 736

E. D., WENDELL L. and EUGENE E. SMITH
R. 1, Churchville, Virginia 24421
Tel. Mount Solon 35F30

OUR HERD IS RICH IN THE BLOOD OF THESE TWO FORMER HERD SIRES . . .

HOLLIKNOLL BOND'S ANSON

Born October 11, 1960
1st prize Bull Calf, Maryland, North Carolina, 1961
Sire: **Wandamere Anson's Bond**
6 crosses to Langwater Traveler
His Dam

Hamhurst D.B. Salome (VG 7 times)
8 records include:
14908—748—5yrs—365—3x
15456—731—10yrs—344C—3x
4 tested daughters that include:
Holliknoll Majesty Galia (VG 6 times)
14620—758—Sr4—365C—3x
14310—718—10DHIR—305—2x
Holliknoll Nomax Dandy Girl (VG)
14384—702—Jr3—365—3x
Holliknoll Majesty Claire
13160—570—7DHIR—305—2x

GUERNSDEL MAXIM ATLAS

Born December 23, 1955
Sire: **Bournedale Maxim Duke**
His Dam

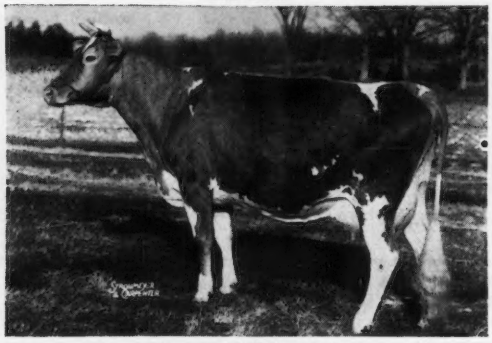

Guernsdel Princess Ava
11552—636—Sr2—365C—3x
12000—639—8yrs—365—3x
1 tested daughter — Very Good
Sire: **Croasdaile's Prince Rupert**
Dam: **Martha's Agate of Chilbrook**
13486—760—5yrs—365C—3x
14601—756—8yrs—365C—3x

The ANSON and ATLAS daughters are now being bred to —
Holliknoll Bond's Embassador
Holliknoll Captain, GOLD ★ SIRE

STOCK FOR SALE — VISITORS WELCOME

Ralph C. Ward
R. 2, Sutherlin, Virginia 24594
Tel. 793 - 5955

ELMWOOD FARM
12 miles east of Danville on Route 58

Gold Breeder 1964

GREEN PASTURES FARM

12 miles south of Waynesboro on Route 340

IN THE BEAUTIFUL SHENANDOAH VALLEY

TOP GUERNSEY HERD IN VIRGINIA FOR BUTTERFAT ON DHIA FOR 1965

1965 DHIA average . . . 44.5 cows average 11290 lbs. milk, 567 lbs. fat
1965 DHIR average . . . 41 records average 11889 lbs. milk, 595 lbs. fat (M.E.—305—2x)

YOU HAVE MET OUR **ADA** FAMILY — NOW MEET OUR **LILY** FAMILY

LILLY OF FAIRFIELD (VG '58 '59)

12375—612—Sr4HIR—305—2x
11840—609—5HIR—305—2x
14008—693—6HIR—305—2x
12790—612—7DHIR—305—2x
3 tested daughters

1) **Lilly Modena** (VG 4 times)
10369—541—Sr2HIR—365—2x
10030—570—Sr4DHIR—305—2x
1st Aged Cow, W. Va., 1964
2nd Produce, W. Va., 1964
2 tested daughters
Augusto Bonanza's Bonnie Lily (VG 3 times)
12320—717—Sr2DHIR—305—2x
13340—742—Jr4DHIR—305—2x
13750—754—5DHIR—305—2x
She is dam of **Augusto Billy Angelo,** born Oct. 11, 1964.
Augusto Blender's Mona (VG)
12020—673—Sr2DHIR—305—2x
She is dam of **Augusto I. Butter Queen,** born March 25, 1964, **Augusto J. Mercury,** born April 1, 1965.

2) **Augusto Butterford Lily** (VG 4 times)
10030—538—Jr2DHIR—295—2x
11050—593—Jr3DHIR—305—2x
11130—579—Jr4DHIR—305—2x
12560—640—5DHIR—305—2x
12110—628—6DHIR—299—2x
Dam of —
Augusto O. Lilann (VG twice)
10320—634—Sr2DHIR—305—2x
12290—728—Sr3DHIR—305—2x
Augusto Blender Nell
Born Sept. 21, 1964

3) **Augusto Fancy Lily** (VG twice)
11460—654—Jr2DHIR—305—2x
12790—729—Sr2DHIR—305—2x
12960—718—Sr3DHIR—305—2x
Dam of **Augusto Embassador Fran,** born April 18, 1964.

INTRODUCING A FUTURE HERD SIRE

AUGUSTO J. MERCURY

Sire: **Guernsey Land Faithfull's Janus**
19 daus., 37 rec. av. 10024—474 (M.E.—305—2x), 21 cl. daus. av. 84.6%.

Dam: **Augusto Blender's Mona** (VG)
12020—673—Sr2DHIR—305—2x
14070—719—Sr3DHIR—305—2x (pending)

Mercury was 1st Bull Calf, Junior and Grand Champion at the West Virginia State Fair in 1965 at the age of 4 months.

Also in our breeding program are the following two herd sires:

AUGUSTO FAME ICHABOD — a son of **Henslee Farms V. Fame** out of a member of the Lily family, Lilly Modena, 10369—541—Sr2HIR—365—2x.

GOLDEN HARVEST C. INVINCIBLE — he by a son of Fairlawn Peerless Ermine, GOLD STAR DAM — dam of 2 GOLD STAR sons — and out of **Locust Grove I. Berta,** 20556—1123—6yrs—365C—3x, 16988—852—8HIR—305—2x, 1st Produce, Conn., 1954, 3 summarized sons, 4 tested daughters.

The first 10 C. INVINCIBLE daughters with 21 records average 12292 lbs. milk, 627 lbs. fat, M.E.—305—2x, 11 classified average 83.2%.

HEIFERS AND COWS FOR SALE . . . FEMALES OUT OF COWS WITH GOOD DHIR RECORDS AND GOOD CLASSIFICATIONS.

David P. Turner, Owner — **Route #2, Staunton, Virginia**

Tel. 337 - 1903

A FOUNDATION HERD SIRE — McDONALD FARMS FINE SHERIFF

Born June 22, 1952 — **23 DAUGHTERS IN OUR HERD**

A son of **McDonald Farms High Financier** and out of **Klondike Premost Florinda** ($1,600), 13677—674—Jr2—365C—3x, a daughter of McDonald Farms Predictmost and out of Klondike Steadfast Florinda (VG), 10892—547—Jr2—365—3x, 4 tested daughters that include Klondike Premost Joy (VG '64), 12031—506—10HIR—305—2x, full sister to the dam of Fine Sheriff.

His Sire's Dam
Douglaston Lady Augusta (E twice)
GOLD ★ DAM
12106—607—E—3x

1st Produce, National, Eastern States, New York, 1948, N. Y., 1949. 6 PR sons, one is a GOLD STAR SIRE, 6 tested daughters, 4 Excellent, 2 Very Good, and one is a GOLD STAR DAM.

Here Are A Few Of Our Sheriff Daughters

	Milk	Fat	Division
Fine's Jewell of Beaver Dam	11439	566	61 months—DHIA—305—2x
Fine's Veda of Beaver Dam	10110	582	105 months—DHIA—303—2x
Fine's Kate of Beaver Dam	10237	499	46 months—DHIA—305—2x
Fine's Amite of Beaver Dam	10420	465	49 months—DHIA—271—2x
Fine's Janis of Beaver Dam	10620	566	37 months—DHIA—305—2x
Fine's Cary of Beaver Dam	12050	539	38 months—DHIA—308—2x

We are also breeding a few to **V.F. KING OF BEAVER DAM,** a son of **Henslee Farms V. Fame,** GOLD ★ SIRE, and also a GOLD STAR AI SIRE ★, and out of **R. B. Linda of Beaver Dam** (VG '65), a daughter of Midview Majesty's Royal out of a daughter of Quail Roost King Valor.

The Sheriff daughters are being bred to Norgert's Royal Nance, GOLD ★ SIRE, sire of 4 All-Americans in 1965, and to Holliknoll Challenger.

BREEDING STOCK FOR SALE — VISITORS ALWAYS WELCOME

T.B. Accredited 545119 — Classified — On DHIA — Bang's Accredited 1115

BEAVER DAM FARM

6 miles south of Buchanan, off Route 11 on 636

F. P. Wickline & Son (Frank), Owners, Buchanan, Virginia 24066

Tel. 254-1855

OUR HERD IS RICH IN THE BLOOD OF

HOLLIKNOLL CHALLENGER — Son of the Excellent "Lady Grace"
HOLLIKNOLL BOND'S EMBASSADOR — The Excellent "Belle" Family

A Challenger Daughter Was Selected By Pine Grove Dairy Farms, Portsmouth, Virginia, at the 1964 McDonald Sale.

Freegrove H.C. Sibyl (VG '65)
1st Sr. Yr., Jr. Ch., A.R.E. Jr. Show, 1963.
1st Sr. Yr., Jr. Ch., State Fair of W. Va., 1963.
12110—623—Jr2DHIR—305—2x

A Few Of Our Challenger Daughters

Freegrove H. C. Cameo, 4 records over 10,000 M
12350—589—4DHIA—326—2x

Freegrove H.C. Silver
11720—592—5DHIA—305—2x

Freegrove H.C. Pearl, 3 records over 10,000 M
11990—606—3DHIA—339—2x

Freegrove H.C. Candy
10690—541—4DHIA—365—2x

Freegrove H.C. Emily
10240—558—2DHIA—343—2x

Freegrove H.C. Benit
Gr. Ch. 4-H Show, Atlantic Rural Exp., 1965.

Dam Of Challenger

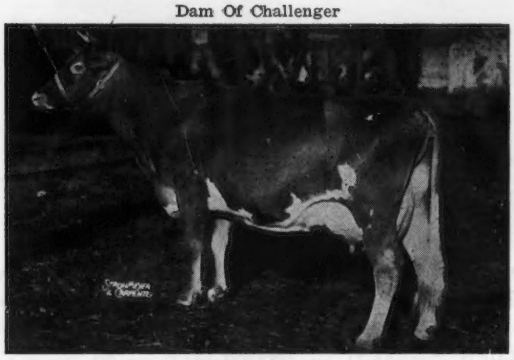

Conrad's Lady Grace (E 4 times)
Sold in the 2nd Franchester Sale for $10,000. Senior and Grand Champion, Royal Winter Fair, 1950, 1951.
15086—725—Jr3—365—3x
17235—832—5yrs—365C—3x
1 PR son, 3 tested daughters.

We are breeding some of our heifers to **FREEGROVE E. MAJESTY,** born March 3, 1964. A son of **Holliknoll Bond's Embassador** out of **Freegrove Maxim Melody** (VG 3 times), lifetime production, 8 lactations, 98,630 lbs. milk, 5,196 lbs. fat. She is a maternal sister to Freegrove NoMax Swallow ($1,300), 8465—429—5yrs—365—2x, and to Freegrove Mistress Maid, 13481—586—5HIR—365—2x, 10008—435—8HIR—289—2x.

Premier Breeder and Exhibitor at the Atlantic Rural Exposition, 1963. Premier Breeder and Premier Exhibitor at the State Fair of West Virginia for the past 3 years. Our Embassador Junior and Senior Gets were first at West Virginia, 1965, and the Embassador Senior Get was also first at West Virginia, 1964.

HEIFERS AND COWS FOR SALE — PLAN TO VISIT OUR HERD

John N. Jackson
Telephone TUxedo 6 - 3705
Staunton, Virginia 24401

FREEGROVE FARM

¼ mile west of Staunton on Hwy. 250

OUR HERDS ARE RICH IN THE BLOOD OF PROVED McDONALD BLOODLINES
TWO HERD SIRES NOW IN SERVICE AT BROADVIEW AND SPRING BROOK
A Billy Son Out Of A Premiere — RICH IN GOLD STAR INHERITANCE

McDONALD FARMS B. EMBASSADOR — Born December 17, 1961

Owned jointly. **There are over 30 daughters now in our two herds.** They are most promising and they have good depth, spring of rib and show evidence of power combined with plenty of breed and dairy character.

Sire: **Burger's Place Billy**, GOLD ★ SIRE, 128 daughters, 245 records average 12044—4.6%—552—M.E.—305—2x, 141 classified average 84.6%. Billy is now also a GOLD STAR AI SIRE, 640 daughters, 659 records average 10553—4.6%—490—M.E.—305—2x, 219 classified average 84.4%.

4 Paternal Sisters To B. Embassador

Get of Burger's Place Billy
1st prize Get, New York State Exposition, 1965. A Billy daughter, Bayville Billy Marlene, was Res. All-American 2-Year-Old, and a Billy son, McDonald Farms B. Grand Duke, was Res. All-American 2-Year-Old Bull, 1965.

Dam Of B. Embassador

McDonald Farms Miss Artist (VG 3 times). 12550—744—Sr4DHIR—305—2x, 12990—769—5DHIR—305—2x, 12260—731—6DHIR—305—2x. She has 3 full sisters — all VG — all with over 600 on 305—2x. Sire: **McDonald Farms Premier**, GOLD ★ SIRE. Dam: **McDonald Farms Fine Turquoise** (VG 4 times), GOLD ★ DAM. 12540—655—9DHIR—305—2x. Dam of 4 tested daughters — full sisters — all VG.

BLAKEFORD GOVERNOR'S VALOR — Born December 1, 1962

We have over 10 daughters now in our herds.

Sire: **Spar Hill Governor** — his first 8 daughters average 12122 lbs. MILK, 612 lbs. FAT, M.E.—305—2x, 16 classified average 84.6%. A son of McDonald Farms Jolly Vern, GOLD ★ SIRE.

Dam: **Blakeford Darlene** (VG 3 times), 13853—640—Jr2HIR—305—2x, *17498—792—Jr3HIR—305—2x, 19213—816—5HIR—305—2x. She is the dam of Blakeford Gov Darlene, 9956—470—2-7HIR—305—2x, 12146—573—M.E.—305—2x, she a full sister to **GOVERNOR'S VALOR.**

His Sire's Dam

Glengeran S. Cecilia (VG 4 times), *17440—742—Sr4HIR—365—2x, 17040—742—6DHIR—305—2x. Sold in 1957 for $4,200. Dam: **Glengeran Leader's Cecilia** (E twice), GOLD ★ DAM. *15499—704—Jr3—365—2x. 1 PR son, 6 tested daughters.

Maternal Sister To His Sire

Spar Hill Cecilia (E 3 times). Sold in 1963 for $9,000. Res. Sr. & Gr. Ch., National, 1962. All-American 4-Year-Old, 1962. 14540—618—Jr3DHIR—305—2x, 16530—760—Jr4DHIR—305—2x, 17180—859—5HIR—353—3x, 17060—726—6DHIR—337—3x.

OUR HERDS ARE ON DHIR—DHIA TEST

During 1965 . . . The Spring Brook Guernseys completed 30 DHIR records for an average of 12634 lbs. MILK, 4.5%, 573 lbs. FAT, M.E.—305—2x

4th highest in the nation among all Guernsey herds on DHIR test in the 30—50 record category.

At the 1966 Virginia Annual Meeting, Spring Brook T.C. Buns Bobbie was the winner of the Harvey Bates award for the highest 305—2x two-year-old record for the year — 14290—608—2-9DHIR—305—2x, 16433—699—M.E.—305—2x.

During 1965 . . . The Broadview Guernseys completed 44 DHIR records for an average of 11524 lbs. MILK, 582 lbs. FAT, M.E.—305—2x. On DHIA 54.6 cow-years average 10709 lbs. milk, 534 lbs. fat.

BROADVIEW FARM STOCK FOR SALE VISITORS WELCOME **SPRING BROOK FARM**

Located 1 mile S. of Broadway. Tel. 896-1857
Mr. and Mrs. Clarence Whissen, Owners

BROADWAY, VIRGINIA 22815

Tel. 896-9842
Located ½ mile S. of Broadway.
John H. Alger & Son, Owners

OUR HERD IS ON DHIA TEST

During 1965 . . . 27.9 cows averaged 9437 lbs. milk, 478 lbs. fat, on 2x

These Cows Are Being Bred To Top AI Sires – Bulls Like

Burger's Place Billy

GOLD ★ SIRE

128 daughters, 245 records average 12044 lbs. milk, 4.6%, 552 lbs. fat, M.E.—305—2x, 141 classified average 84.6%.

AI GOLD SIRE

USDA—DHIA—AI summary + AGCC Type Data, 640 AI daughters, 659 records average 10553 lbs. milk, 4.6%, 490 lbs.fat, M.E.—305—2x, 219 classified average 84.4%. Predicted MILK difference 948 lbs., difference over herdmates 914 lbs. MILK.

McDonald Farms Royal Crown

ABC compilation on 10 daughters, 14 records average 12490 lbs. milk, 639 lbs. fat, 4 classified average 85.5%. USDA, 5 daughters +1,319M, +61F over herdmates.

Magnolia Flash Corinthian

His ABS Daughter — Herdmate Comparison 9 daughters, 15 records average 15470M, 707F, an increase of +4914M, +234F for daughters over herdmates.

James F. Heizer **SUNNYSIDE FARM**

Route 1, Greenville, Virginia 24440

Tel. TU6-0089 4½ miles west on Route 662

OUR HERD IS ON DHIA TEST

During 1965 . . . 43 Cows On DHIA Averaged 10042 Lbs. Milk, 520 Lbs. Fat

Some Of Our Cows Include

Rocby Leslie Turn Ann
10320—570—3-1DHIA—306—2x
11300—636—4-1DHIA—305—2x

Waterfront Beau Velda
13150—593—7-6DHIA—313—2x

Homeacres Romulus Magnolia
13110—685—3-8DHIA—305—2x

We are breeding our heifers to —

BELLEMONTE FANCY JEWELL

Born March 16, 1963

Sire: **Yellow Creek Jewel Supreme**
GOLD ★ SIRE and also a GOLD ★ AI SIRE

Dam: **Bellemonte's Fancy One** (VG 3 times)
7 records, 5 over 11,000 lbs. milk
11620—581—6DHIR—305—2x

We are breeding our cows to top Va. ABC. Inc. sires.

Warren W. Rawley **GREEN VALLEY FARM**
R. 2
Mt. Solon, Virginia 22843 1 mile west of Mt. Solon.
Tel. 19F30

WE'RE PROUD OF THE JOB THAT TUSCAN IS DOING AT SHENHY FARM

LAUXMONT TUSCAN

Born September 9, 1960

We have 35 TUSCAN daughters in our herd. His first 8 are in milk and finishing with from 8,000 to 10,000 lbs. milk as first calf heifers. They have wonderful udders that milk out fast and easy, with a world of quality.

TUSCAN is by **Pioneer Point Majesty,** 13 daughters, 23 records average 11315—4.7%—527—M.E.—305—2x, 19 classified average 84.5%.

TUSCAN is out of **Hansenarea Tempress** (VG 4 times), 10136—573—5yrs—305—2x. She is also the dam of Hansenarea Motempa (VG twice), 9430—481—Jr4DHIR—263—2x, Lauxmont Aquilegia (VG 3 times), 11661—604—Jr3—305—3x, 11036—546—5yrs—305—2x.

A Paternal Sister to Tuscan

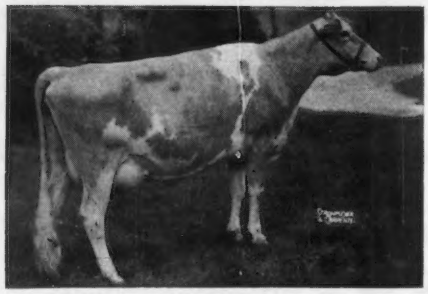

◀ **Mill Farm Poppy** (E 4 times)
13795—581—6yrs—305—3x
15576—636—7yrs—305—3x
*29665—1190—8yrs—365—3x
Highest milk producer of the breed.

GOLD ★ DAM

4 tested daughters — all Very Good, all over 12854 lbs. milk and 600 lbs. fat, one over 15,000, 2 over 13,000 lbs. milk.

PLAN TO VISIT OUR HERD AND SEE THESE TUSCAN DAUGHTERS — THEY ARE THE RIGHT KIND

Our mixed herd, mostly Guernseys, averaged on DHIA test for 1965 . . . 41.3 cows, 11676 lbs. milk, 4.3%, 500 lbs. fat.

In addition to TUSCAN we are also breeding to Burger's Place Billy, GOLD ★ SIRE and to Magnolia FLASH Corinthian.

Walter Wm. Yancey
R. 1, Luray, Virginia 22835
Tel. 703—743-4825

SHENHY FARM
4 miles north of Luray on Hwy. 340

A SON OF A GOLD STAR SIRE AND FROM THE GOLD STAR ROSABELL FAMILY

A SIRE WITH A GOLD STAR STUDDED PEDIGREE

HOMINY HILL DELITE

Born February 6, 1962
Owned jointly with Leader Farms, York, Pa.

Sire: **Hominy Hill Adrian, GOLD STAR SIRE.** Now owned by Cross Arrows Farm, Union, S. C. **His first 10 daughters, 10 records average 12279 lbs. milk, 613 lbs. fat, M.E.—305—2x, 13 classified average 85.4%.** "Adrian" is sired by Hominy Hill Champion, **GOLD STAR SIRE,** 108 daughters, 291 records average 11471 lbs. milk, 565 lbs. fat, M.E.—305—2x, 100 classified average 85.2%.

His Sire's Dam

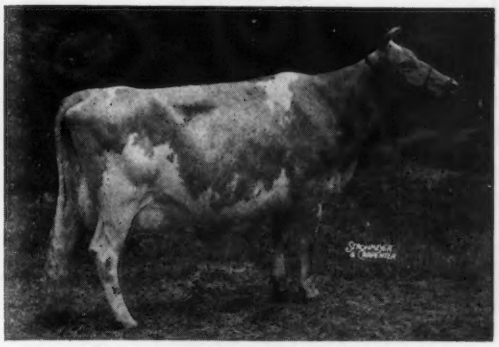

Lynbrook Royal Annual (E 6 times)
GOLD STAR DAM
17341—891—9yrs—365—2x
1 Gold Star son, 4 tested daughters that include Hominy Hill R. K. Anise (E 5 times), 3 consecutive Class Leading records that include 16654—*1021—Sr4—305—2x. **Anise was purchased by W. M. Camp, Holliknoll Farm, Franklin, Va.**

His Dam

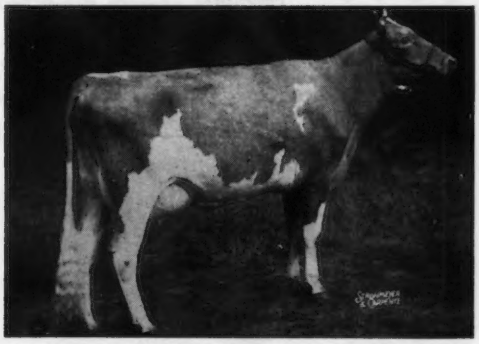

Hominy Hill Champion Darling (VG 7 times)
*14557—*752—Sr3—305—2x
*18640—*897—Sr4—305—2x
17914—916—6yrs—305—2x
She is by Hominy Hill Champion
GOLD STAR SIRE and from the Meadow-Gold Rosabell family. Rosabell made a Class Leading record of *14372—*733—Jr4—305—2x, is the dam of 2 PR sons, 5 tested daughters, and is a **GOLD STAR DAM.**
Champion Darling was purchased by L. B. Wescott, Mulhocaway Farm, Rosemont, N. J.

His Full Sister

Hominy Hill Adrian Darlene (E twice)
12020—609—Jr2—305—2x
13264—701—Jr3—305—2x
She was purchased by J. A. Walker, Sr., Pine Grove Dairies, Inc., Portsmouth, Va.

A Daughter of His Full Sister

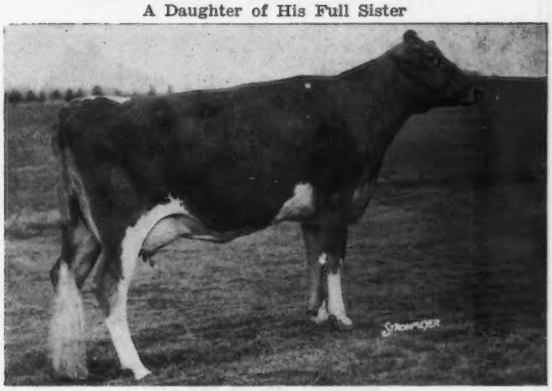

Hominy Hill Beauty Rosebud
1st prize 2-Year-Old, Reserve Senior and Grand Champion, N. J., 2nd at the National, 1965.
Reserve All-American 2-Year-Old, 1965. Top of the Hominy Hill **Dispersal. Purchased by Atherton W. Hobler, Woodacres, Princeton, N. J.**

We are also breeding a few to the V. FAME son of our 3 times Excellent cow

BELLEMONTE STAR'S FAME . . . Born January 14, 1962. Sire: **Henslee Farms V. Fame,** GOLD STAR SIRE and GOLD STAR AI SIRE. Dam: **Bellemonte's Star (EXCELLENT 3 TIMES),** 12600—644—5DHIR—305—2x.

BELLEMONTE DISTINCTION . . . Born November 6, 1964. Sire: **Hominy Hill Distinction,** a "CHAMPION" son from the "ROSABELL" family. Dam: **T. S.'s Miss Ida,** 10970—545—Jr3DHIR—305—2x, 13120—638—Jr4DHIR—305—2x, 14590—687—5DHIR—303—2x.

Also Breeding to TOP AI Sires

Our herd is on DHIR and DHIA

During 1965 we competed 41 DHIR records that averaged 10467 lbs. milk, 532 lbs. fat, M.E.—305—2x. On DHIA, 53.6 cows averaged 10002 lbs. milk, 506 lbs. fat.

We also maintain a herd of 300 REGISTERED ANGUS . . . Devoted to the production of commercial and breeding bulls. We especially offer for sale a large selection of good commercial registered Angus bulls.

BELLEMONTE
CHURCHVILLE, VIRGINIA 24421
10 miles west of Staunton, 1 mile west of Churchville on Hwy. 250.

Dr. Arthur V. Bartenslager, Owner
Telephone 886-7116 (Staunton)

TO SEE THEM — IS TO LIKE THEM

OUR "MARCUS" DAUGHTERS LIKE TO MILK!

They are upstanding, stretchy, typy and have good udders.

SHENMONT ROYAL LESLIE MARCUS

Sire Of Outstanding Production
His first 13 daughters average 13333 lbs. MILK, 4.86%, 649 lbs. FAT (includes several projected records).

A PLUS PROOF . . . **+2090 lbs. MILK, +77 lbs. FAT over their dams**
+2077 lbs. MILK, +79 lbs. FAT over herdmates

Sire of Type . . . 11 classified daughters, as 2-year-olds, average 83.1%.

4 MARCUS DAUGHTERS

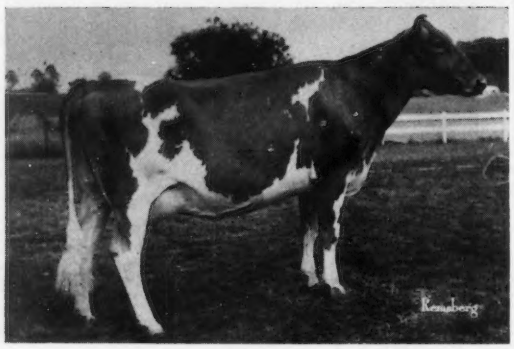

Shenmont Marcus Betty (VG)
13170—680—2-6DHIR—305—2x (actual)

Shenmont Marcus Tilda (VG)
11250—545—2-1DHIR—283—2x (actual)

Shenmont Marcus Fay (VG)
13737—661—2-5DHIR—305—2x (actual)

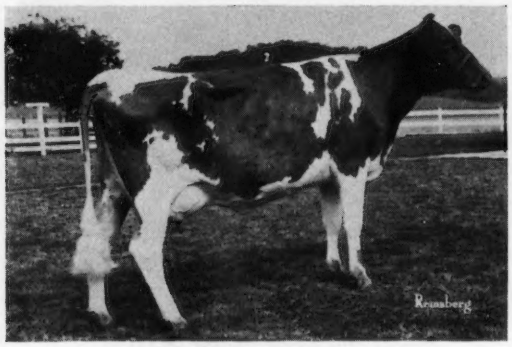

Shenmont Marcus Ava
10740—612—2-2DHIR—305—2x

Other Marcus Daughters

Shenmont Marcus Annie	12510—592—2-6DHIR—305—2x (actual)
Shenmont Marcus Portia	11550—543—2-5DHIR—305—2x (actual)
Shenmont Marcus Tracie	11340—565—2-4DHIR—305—2x (actual)

Do you want more upstanding Guernseys with real good udders and a strong will to milk? **Then Breed To Marcus Or Use A Marcus Son Out Of One Of Our Good Cows — Cows Like —**

Stonehouse Patty (VG—87.5%) 19390—738—6DHIR—305—2x
18770—733—5DHIR—305—2x

DHIA cow performance index, 5 records average
16490 MILK, 650 FAT (+2775 MILK, +71 FAT)
Shenmont Embassador Lil (VG twice) 14290—756—3-4DHIR—305—2x

Our Herd Is On DHIR — During 1965 we completed 42 DHIR records that averaged 11393 lbs. MILK, 578 lbs. FAT, M.E.—305—2x.

MARCUS FROZEN SEMEN IS FOR SALE
BREED TO MARCUS — HE SIRES THE RIGHT KIND

Mr. and Mrs. Dan W. Brubaker
Route 1, Dayton, Virginia 22821
Tel. 703—879-5979

SHENMONT FARM

GOLDEN GUERNSEY

Brandon Farm

" A Continuous Farm Operation Since 1616 "

1616 —— 1966

Our 350th Anniversary

HISTORY

Brandon was originally a vast land grant to John Martin who accompanied Captain John Smith on his first voyage to America. The land grant document, dated 1616, conveyed 7,000 acres to Martin. In all probability Martin was cultivating the Brandon site before he received his patent, and therefore Brandon is reputed to be the longest continuous agricultural operation in the United States, now containing 4,400 acres.

LIVESTOCK

The dairy herd consists of 180 head of registered Guernseys, with Grade A milk being produced and shipped since 1941. In 1965 the average production on 77 DHIR records was 11216 lbs. MILK, 555 lbs. FAT, M.E.—305—2x. The beef cattle number 125 head of Herefords, and a Charolais bull was recently purchased to crossbreed them. In the hog operation, 75 brood sows produce approximately 1,200 pigs annually, which are grown and fattened for market.

CROPS

Of the 4,400 acres of the Plantation, approximately 1,700 are under cultivation with the following crops being produced: corn, oats, soybeans, wheat, barley, alfalfa, rye and pasture. Of the 2,200 acres in forest lands, a reforestation project of 500 acres has been harvested and reseeded by helicopter and hand setting within the past two years, and good forest management is practised with thinning and culling done periodically.

GARDEN

Brandon Plantation is noted for its beautiful garden which lies between the house and the river. Giant hardwoods, the great size of dwarf box and English yew trees, and the old-fashioned shrubs testify to the garden's age. Hundreds of tourists visit the gardens annually. We would be very glad to have you visit Brandon Plantation to observe our farming operation and to see the Brandon gardens.

LOCATION

Brandon Plantation is located on the south side of the James River in Prince George County, Virginia, approximately 45 miles southeast of Richmond. From Richmond south, Route 10 through Hopewell 15 miles to Route 611, 5 miles to farm.

Charlotte B. Daniel
Robert W. Daniel, Jr. } Owners

J. H. Martin
Herdsman

Morris W. Clements
Manager

Spring Grove, Virginia

Year	Number	Milk	Fat	Rank	
1962	140 DHIR records	10541	530	10th	M.E. 305 2x
1963	125 DHIR records	11137	555	7th	
1964	114 DHIR records	11655	571	5th	
1965	109 DHIR records	11397	558	7th	

Our 1965 DHIA average on 130 cows was 10568 lbs. milk, 520 lbs. fat

Our herd is rich in the blood of the "PAULINE" Family — 2 sons of "Pauline" are in service.

We have in the herd — Several daughters by our former sire

★ GOLD STAR SIRE ★ WYNO SAINT'S LEO ★ GOLD STAR SIRE ★

Born November 11, 1958

12 daughters, 13 records average 11057 lbs. milk, 551 lbs. fat, M.E.—305—2x, 14 classified average 83.8%

His Dam

Wyno Beau's Lyla (E 5 times)
13480—724—Jr2—365C—3x
12641—660—Sr4HIR—305—2x
15461—860—5HIR—305—2x
14480—740—11DHIR—305—2x
1 summarized son, 1 tested daughter

His Dam's Dam

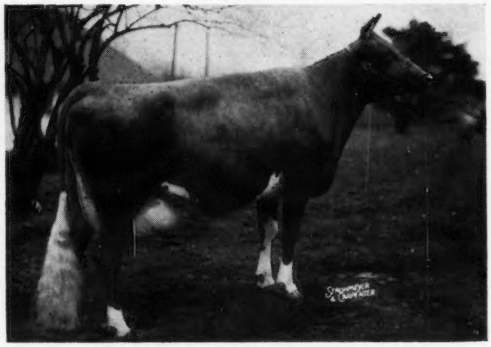

Caumsett Indian Lola (E twice, VG twice)
Sold in 1951 for $13,500.
13711—673—5yrs—365—3x
2 tested daughters

2 Sons of Leo are in service . . .

HOMEWOOD S.N.B. LEO

Born April 17, 1961

Sire: **Wyno Saint's Leo** (see above)
Dam: **Homewood Superior's Nina Bell**
5 times Very Good
12560—628—3-8DHIR—305—2x
13570—669—4-9DHIR—305—2x
12460—612—5-11DHIR—305—2x
12420—594—6-11DHIR—305—2x

4 daughters in milk—30 in the herd

HOMEWOOD W. P. LEO

Born December 6, 1961

Sire: **Wyno Saint's Leo** (see above)
Dam: **Homewood Warrior's Pauline** Gold ★ Dam
GOLD ★ DAM
6 times Very Good
15420—701—5DHIR—305—2x
14960—651—6DHIR—303—2x
14100—617—7DHIR—291—2x
3 classified daughters — all Very Good.

35 daughters in the herd

More Pauline Blood

"WARRIOR'S PAULINE — the dam of "W. P. LEO" (above) is also the dam of **HOMEWOOD PAULINE'S SUPERIOR,** born November 22, 1960, **22 daughters in the herd.** He by **Ideal's Beaut's Superior,** 56 daughters, 107 records average 11211—4.9%—544—M.E.—305—2x, 57 classified average 82.4%, and Beaut's Superior" is also the sire of the dam of "S.N.B. LEO" (above). Daughters of "Warrior's Pauline" are Homewood Stanbest's Pauline (3 times VG), 13500—637—Jr3DHIR—305—2x, 12250—563—5DHIR—305—2x; Homewood Superior's Paula (2 times VG), 12110—567—Sr3DHIR—305—2x, 12560—598—Sr4DHIR—305—2x, **(she a full sister to "PAULINE'S SUPERIOR"**), and Homewood B.P.B. Pauline (VG '65), 12030—544—Jr2DHIR—305—2x (pending), a daughter of Burger's Place Billy, **GOLD STAR SIRE** and "B.P.B." Pauline" is the dam of **HOMEWOOD P. P. STANDBEST,** born March 11, 1965, a son of Ideal's Dot's Standbest ★ **GOLD STAR SIRE ★, developed in our herd.**

Stock For Sale — Visitors Always Welcome

D. H. DILLARD, Owner
S. M. CORRELL, Manager
D. R. ALLCOCK, Jr., Herdsman

Tel. 845-5171

Route 2
MONROE, VIRGINIA 24574

PACIFIC NORTHWEST GUERNSEY CLASSIC SPRING SALE

Western Idaho State Fairgrounds, Boise, Idaho — Saturday, April 23, 1966

38 HEAD — 28 Young Cows . . . 10 Bred Heifers — 38 HEAD

Lee and Elsie Allen, Bend, Ore. — **SUNNYCREST NOBLE REINA** (3-2-62). A VG daughter of **Sunnycrest Nobleman** with 10254—501—Jr2DHIA—365—2x, out of **Sunnycrest Novel Reba,** NORMINE blood top and bottom. Due in Nov. to their **Clancy** bull.

Domingo Asumendi & Sons, Nampa,Idaho — **UBILLA D CARMIE** (10-15-61). Paternal sister to **Jill** (E), show ring champion that topped the 1964 Spring Sale at $1,175. Due with fourth calf Sept. 9.

George S. Beer, Jerome, Idaho — **IDAGRACE VOYAGER'S SUNSHINE** (8-16-62). Due just before sale with second calf. By **Prestdale B. Voyager,** he by ★ Bonanza ★ out of a VG daughter of a GOLD ★ DAM.

Orville L. Brown, Woodburn, Ore. — **BROWNIES FARMS MARILYN** (9-12-63). A first calf heifer by the ★ Bonanza ★ son, **Westlynn B. Coast King,** out of a good producing female family. She will be bred before sale. **BROWNIES FARMS OLIVIA** (12-21-63). Due in June to **Banker,** she is by a sire with 3 crosses close-up to NORMINE. Her VG dam, by **Coast King,** traces directly to **Opal** (E), GOLD ★ DAM.

Clifford Butts, Morton, Wash. — **CLIFF DELL LOLETA** (3-7-63). By **Western Glow Darimost** and out of a dam with 13170 milk. Next dam has 14785—683—8DHIA—365. Due with second calf in June to a sire whose Excellent dam is out of a GOLD ★ DAM (the ROSE family).

Robert S. Davis, Kuna, Idaho — **MAXVALE'S D.M. CORLEE** (6-24-61). A good record **Darimost** daughter fresh in March. Dam: **Maxvale's B.B. Corlee** (VG), 13110—680—7DHIR—348—2x. Next dam, also VG, was twice a Class Leader.

Far West Farms, Inc., Bow, Wash. — **FAR WEST FOREMOST CANDY** (10-14-63), and **FAR WEST FOREMOST MABLE** (4-8-64). ¾ sisters by the show ring champion, **Gayoso View Fame's Foremost,** he full brother to **Debby,** Excellent, Class Leader, All-American. They are out of daughters of Wyno Fore Brigand, GOLD ★ SIRE. Candy's dam, **Fore Cathy** (VG), has 2 records over 14,000—600, and Mable's dam is out of a VG daughter of Welcome of Whidby Island, GOLD ★ DAM. Both are pasture bred.

Graysmarsh Farm, Inc., Sequim, Wash. — **GRAYSMARSH M. ROSALIE** (12-23-62). A VG daughter of **Mainliner,** GOLD ★ SIRE. On test with 11679—535—Jr2DHIR—2x in 290 days. Her VG dam has 6 records including 14580—764—5DHIR—305—2x. She is due in July to a son of ★ Mainliner ★.

Fred Grosskop, Billings, Mont. — **GROSS ACRES J.V. ANITA** (8-2-63). A ★ **Jolly Val** ★ fresh in February. Dam: **Masher's Sally Annetta** (VG), 16190—834—7DHIR—305—2x, by a GOLD ★ SIRE and from the female line that produced Western Glow F. Masher Maiden, GOLD ★ DAM.

Foster Harrold, Creswell, Ore. — **MAMMOTH MAPLES BRENDA** (11-26-63). Double granddaughter of Cla-ore Knight's Fulton (son of a GOLD ★ SIRE), out of a daughter of Mammoth Maples Blondie, 11768—573—5HIR—295—2x. Pasture bred and due about May 10.

Delroy A. Walker, New Plymouth, Idaho — **CLIPPER'S JANET** (7-12-62). By a son of Westlynn Norman Nick (the NORMINE family), out of a daughter of Lake Louise King's Ben, GOLD ★ SIRE, from the Excellent JANET family. She calved in February and will sell open.

Francis Hertel, Cornelius, Ore. — **VANHER GOLDEN DOLLY** (11-27-61). VG '65, she has 12554—676—Sr2HIR—365—2x, and is on retest. By the proved show champion, **Wilsona Golden Boy,** out of a VG Western Glow Man O'War daughter. Due in Oct. to **Brownies Farms Oscar.**

Albert Johnson, Mt. Vernon, Wash. — **DENNY-DALE TROJAN'S BUBLETTE** (6-6-62). A VG daughter by **Langwater C. Trojan,** AI GOLD ★ SIRE, out of a daughter of Cla-ore Knight's Loren, GOLD ★ SIRE. Making a good Jr2-year-old record, and due at sale time with second calf.

Jay Lester Lancaster, Sequim, Wash. — **ROCKYHILL DARIMOST QUO** (8-12-62). A **Darimost** with 10340—545—Jr2DHIR—305—2x, out of a VG Cedarcroft Jaycee daughter. Due a week after sale to the GOLD ★ SIRE, **Hominy Hill Adrian.**

Myron W. Lancaster, Sequim, Wash. — **OLYMPIC VIEW SUN LORA** (6-17-63). Due about April 10, she is by **Hominy Hill Sunlight,** a ★ Champion ★ son from the ★ SUNNY ★ family, out of a VG daughter of Cedarcroft Master's Sweepstake, GOLD ★ SIRE. **OLYMPIC VIEW SUN DEE** (8-3-63). Another **Sunlight** daughter whose dam is a show ring champion by Westlynn Norman Nick. Pasture bred and due about May 1 to **Graysmarsh Famous.**

Theressa Matthiesen, Filer, Idaho — **T.W. MAV PIXIE** (12-30-62). Due April 12, she has 9521—459—Jr2DHIR—2x in 360 days. By **Graysmarsh Maverick,** a proved sire from the MARGIE family. Her dam is a Fairlawn Hornet's Douglas daughter.

Walter Matthiesen, Filer, Idaho — **DIVERSIFIED DOLPHIN PETAL** (2-25-64). A **Graysmarsh Dolphin** out of a VG daughter of Graysmarsh King Soloman. She is due about May 15 to **Diversified Buster,** a ★ Nance ★ out of a King Soloman.

Mrs. Ethelyn McComb, New Plymouth, Idaho — **LESLYNN COMMAND'S BUTTERFLY** (2-9-63). By the GOLD ★ and AI GOLD ★ SIRE, **Gayoso View Top Command,** he one of 3 GOLD STAR sons of **Virtue** (E), GOLD ★ DAM. She is doing well on test, and is due in Sept. with her second calf — bred to **Darimost.**

Albert H. & John P. McMonigle, Yelm, Wash. — **MAXVALE'S D.M. CAROL** (5-15-64). Here is a bred heifer by **Darimost** and out of the good CORLEE family. Dam: **Maxvale's G.H. Corlee** (VG 3 times), 12870—659—Jr3DHIR—305—2x, daughter of a Class Leader. Carol is due about Sept. 1 to their son of Debby's full brother.

Merle Miller, Burington, Wash. — **VALLEY PRIDE'S V. HAPPY** (11-5-62). A first calf heifer due again in May to a son of Gayoso View Golden Fame. She is by **Prestdale Vic's Volunteer** (double ★ Bonanza ★), out of a daughter of Valley Pride's Hiede Kay (E).

Lawrence M. Newman, Port Orchard, Wash. — **NEW HAVEN M. HOPEFUL** (9-3-62). A VG daughter of **Graysmarsh Mainstay,** that freshened in Jan., and will be rebred at sale time. She is out of **New Haven Beauty Hope,** a daughter of Graysmarsh C. F. Brakeman.

Joe S. Payne, Vale, Ore. — **VALE VIEW REX TONI** (12-21-61). A VG daughter of the double ★ Bonanza ★, **Prestdale Vic's Rex,** out of a VG ★ Transfer ★. Due in June to **Darimost,** a ★ Flash ★ son.

Charles J. Pritzl, New Plymouth, Idaho — **PRESTDALE A NORMA** (10-13-63). She is a blue ribbon winner due in August to a son of ★ Bonanza ★. By **Prestdale F. Artic,** a ★ Flash ★, out of **Prestdale B. Nadine** (VG), a ★ Bonanza ★.

Joe Pritzl, Fruitland, Idaho — **WESTLYNN B NOVA** (7-24-62). Here is a VG ★ Bonanza ★ from the heart of the NORMINE family. Dam: **Westlynn Novelette** (E twice), 11676—545—8HIR—327—2x, 4 tested daughters include an Excellent show ring champion. Fresh in Jan., she sells open.

John Rietman, Lynden, Wash. — **NORTH GATE T. C. KANIAH** (4-15-62). 12800—516—Jr2DHIR—305—2x. This daughter of ★ **Top Command** ★ is due sale day to ★ **Nance** ★. She is out of **North Gate Kozy Kate,** several good records including 11895—551—8HIR—338—2x.

Floyd Sandell, Bellingham, Wash. — **LINDEAN'S COMMAND CAROL** (3-14-63). Another ★ **Top Command** ★ bred to **Darimost** — due Nov. 7. Dam: **Lindean's Valencian Grisette** (VG 4 times), 11786—638—6HIR—315—2x, a member of the JULIE family . . . 4 generations of Excellents.

Staehely Bros., Oregon City, Ore. — **VALLEY VIEW DEFENDER'S GRADEL** (1-5-63). VG daughter of a Class Leader, **Valley View Bondsman's Grace** (VG), 16089—*1066—Sr4HIR—365—2x. She is by **Wandamere Bond's Defender,** great production sire. Will be fresh and selling open.

Lewis Van Mersbergen, Lynden, Wash. — **WILL-O-WEST S. DIXIE** (8-10-63). A heifer due in May to **Western Glow Duchess Superior,** a ★ Flash ★ from the DUCHESS family. By a son of Mulhocaway Butterfat Dolphin, out of **Will-O-West L. Daisy** (VG), 11709—523—Sr2HIR—365—2x.

Marvin Van Mersbergen, Lynden, Wash. — **MARKWELL TOP ASTOR** (9-13-62). A ★ **Top Command** ★ due in Aug. to **Western Glow Melba's Champion.** Out of **Greenacres' Ann O'War** (VG), and maternal sister to Markwell Loren's Amy (VG), 14416—717—5HIR—365—2x.

Western Glow Farms, Inc., Bow, Wash. — **WESTERN GLOW CHAMPION'S FLORA** (2-19-64). A promising heifer by **Western Glow Melba's Champion** that has an outstanding group of Canadian daughters. Dam: **Marcam Bon Flower** (VG), a ★ Bonanza ★. Flora will be just fresh at sale time.

Roland Williams & Ernest Rupert, Homedale, Idaho — **GREEN PASTURES TOP CANDY** (1-2-64). A ★ Top Command ★ out of a Jolly Yeoman, he full brother to ★ Jolly Vern ★. Dam: **Charlton Yeo Carrie** (VG twice), 10650—542—Sr3DHIA—305—2x. Fresh in Feb., selling open.

Wilsona Farms, Inc., Tillamook, Ore. — **WILSONA DIMPLE MITZI** (11-25-62). A VG grandadughter of ★ Bonanza ★, being sired by **Westlynn B. Donald.** Her dam is by Wilsona Bond's Marksman, out of Wilsona Distinct. Miss (VG 4 times), 18284—912—9HIR—365—2x. Due April 30 to ★ Jolly Val ★. **WILSONA S. FAIRY** (3-16-64). Pasture bred and due about May 10 to a son of B. Donald whose dam is a Commando out of a GOLD ★ DAM. Fairy is also by a son of ★ Bonanza ★, and out of a daughter of Hi-Lawn Fairy (E), 13346—769—5HIR—365—2x.

A. Winters, Wapato, Wash. — **WINACRES W. VELMA** (9-26-62). VG, 10970—566—Jr2DHIR—305—2x. A daughter of **Chedco Blanche's Warrior** whose dam is out of King's Blanche — head of the breed's only family of 5 generations of GOLD ★ DAMS. Velma is out of a daughter of Winacres Sunshine Leader. Fresh in Jan., selling open.

Kenneth J. Winters, Wapato, Wash. — **WINACRES FAME'S VIDALIA** (4-3-63). A ★ **V. Fame** ★ that milked 41.3 lbs. in 7th month, and has 9596—379—Jr2DHIR—2x in 216 days. Due July 14 to **Western Glow Melba's Champion.** Her dam is a Chukluck Majesty out of a daughter of Winacres Sunshine Lad, GOLD ★ SIRE.

Sale Sponsored BY . . . IDAHO, OREGON, AND WASHINGTON G. C. C.

Joe Pritzl, Chairman
Westlynn Farm, Fruitland, Idaho 83619

Clayton Tschirgi
Auctioneer

A BONANZA FROM THE NORMINE FAMILY

Combines the blood of the GOLD STAR "Ermine" Family with "Normine" — the only family of the breed with 5 generations of Excellents

SELLING . . . PACIFIC NORTHWEST SPRING SALE, BOISE, IDAHO, SATURDAY, APRIL 23, 1966

WESTLYNN B. NOVA — Born July 24, 1962

Calved November 14, 1964

10771—560—Jr2DHIR—357—2x

Calved with her second calf January 2, 1966 — will be fresh and selling open.

Sire: **Nyala Ermine's Bonanza**, GOLD STAR and AI GOLD STAR SIRE **(see feature story — February 23, 1966 Journal).**
Dam: **Westlynn Novelette** (E '56 '57), 11277—517—Jr4HIR—321C—2x, 11067—512—5HIR—317C—2x, 11265—534—6HIR—328—2x, 11206—528—7HIR—298—2x, 11676—545—8HIR—327—2x, 4 tested daughters.

Her Maternal Sister

Westlynn Royal Nona (E '61)
11376—572—Sr4HIR—365—2x
11248—542—5HIR—323—2x
11839—549—6HIR—323—2x

Member of the HM All-American Best 3 Females, 1961

Novelette is out of Westlynn Novelty, 8470—421—Jr4—365C—2x, she a maternal sister to Westlynn Norline (E 4 times), 10299—508—6HIR—316—2x, Westlynn Norene (E 7 times), 14664—631—12HIR—365—2x **(the Excellent — NORMINE family).**

Joe Pritzl
Fruitland, Idaho 83619
Tel. 208—452-3375

WESTLYNN FARM
1¾ miles south of Fruitland on Hwy 30

---

2 YOUNG COWS . . . **One By Our Chedco Bull That Is From The GOLD STAR "Blanche" Family, The Other A V. FAME Out Of A "Majesty"**

SELLING . . . **PACIFIC NORTHWEST SPRING SALE, BOISE, IDAHO, SATURDAY, APRIL 23**

WINACRES W. VELMA (VG)

Born September 26, 1962
Calved Nov. 13, 1964, Jan. 27, 1966
10970—566—Jr2DHIR—305—2x
Fresh with her 2nd calf and selling open.
Sire: **Chedco Blanche's Warrior**
His Dam

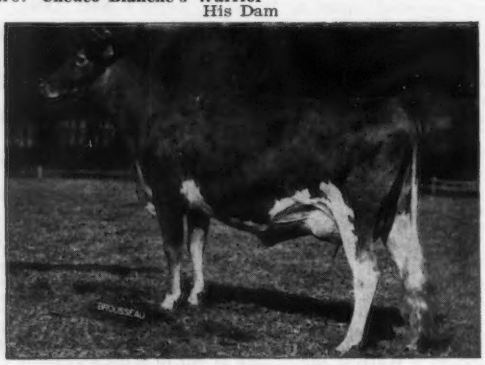

Fairlawn Actor's Blanche (VG 5 times)
10615—635—Jr3—305—2x
13311—764—Jr4—305—2x
12815—760—6HIR—305—2x
A full sister to Fairlawn Blanche's Actor, GOLD ★ SIRE.
W. VELMA is out of —
Winacres L. Verra
10340—547—7DHIR—305—2x
3 tested daughters include —
Winacres Warrior's Veronica
9330—466—Jr3DHIR—305—2x
Maternal sister to W. Velma.
"Verra" is by Winacres Sunshine Leader, 28 daus., 68 rec. av. 10594—515 (M.E.—305—2x), 19 cl. av. 82.9%.

WINACRES FAME'S VIDALIA

Born April 3, 1963
9596—379—Jr2DHIR—216 days—2x, still on test. Milked 41.3 lbs. per day in her 7th month.
Due July 14, 1966 to Western Glow Melba's Champion, a son of Hominy Hill Champion, GOLD ★ SIRE, and out of Western Glow Transfer's Melba (E), 12210—642—5DHIR—305—2x.
Sire: **Henslee Farms V. Fame**, GOLD STAR SIRE and GOLD STAR AI SIRE
His Dam

Western Glow Fame's Virtue (E 3 times)
*15190—635—Jr2—365—2x
15370—763—Sr4—365C—2x
14427—712—5yrs—304—2x
She is the only GOLD ★ DAM with 3 GOLD STAR sons and an EXCELLENT daughter.
Dam: **Winacres Majesty's Viola**
10990—552—Jr2DHIR—305—2x
A daughter of Chukluck Majesty out of Winacres Lad's Vida (VG), 14480—637—5DHIR—305—2x, a daughter of Winacres Sunshine Lad, GOLD ★ SIRE.

A. Winters and Sons
R. 3, Wapato, Washington 98951
Tel. 509—848-2603

WINACRES GUERNSEY FARM
11½ miles west, ½ mile south of Wapato

4 HEAD . . . A 2-Year-Old By Darimost Due About Sale Time To Adrian
A 2-Year-Old Mainliner Due in July with Her Second Calf
A Pair of Sunlight Daughters . . . One will be Fresh
The Other Due in May
***SELLING . . .* PACIFIC NORTHWEST SPRING SALE,**
BOISE, IDAHO, SATURDAY, APRIL 23, 1966

Jay is selling . . .

ROCKYHILL DARIMOST QUO

Born August 12, 1962
Calved January 26, 1965
11890—645—2-5DHIR—365—2x

Due April 30 to **Hominy Hill Adrian ★ GOLD STAR SIRE ★ a son of the GOLD STAR "Champion" bull out of the EXCELLENT—GOLD STAR "Royal Annual" family.**

Sire: **Western Glow Darimost**
10 daughters, 10 records average 11650—569—M.E.—305—2x, 11 classified average 84.2%. A son of Fritzlyn Jeanette's Flash, ★ GOLD STAR SIRE ★, sire of 29 E daughters and out of River Road Royal's Debbie (E 6 times), 11940—625—15DHIR—294—2x.

Dam: **Rockyhill Jaycee's Queena**
(VG twice), several good records, she by Cedarcroft Jaycee out of Rockyhill Royal's Queenie, 11893—594—Jr2DHIA—352—2x.

Graysmarsh is sending . . .

GRAYSMARSH M. ROSALIE (VG)

Born December 23, 1962
Calved May 1, 1965
11679—535—Jr2DHIR—290—2x, still on test.

Due July 14, 1966, to Graysmarsh Dagger, he by Graysmarsh Mainliner (sire of M. Rosalie), out of Kay-Ron Valencian Doris (E), *17885—*925—Sr4HIR—357—2x.

Sire: **Graysmarsh Mainliner**
★ GOLD STAR SIRE ★
16 daughters, 16 records average 11162—588—M.E.—305—2x, 39 classified average 84.5%. Sire of the 1st prize Senior Get, P.I.E., W. Wash., 1964, 1965. He is by a GOLD STAR SIRE, out of **MARGIE.**

Oak Acre Margie (E 3 times)
7 records average 14194—755, and include: 14138—*756—9HIR—305C—2x, 15581—853—10HIR—365—2x, 15317—821—11HIR—351—2x. 3 PR sons, 5 tested daughters.

M. ROSALIE is out of **Rosalayn Beauty Rosalind** (VG twice), 11752—649—Jr2HIR—325—2x
14580—764—5DHIR—305—2x
13610—673—7DHIR—305—2x
A daughter of Mulhocaway Butterfat Beau out of Rosalayn Rosalee, 10615—592—Jr3HIR—365C—2x, 10270—508—5HIR—293C—2x.

GRAYSMARSH FARM, INC.
Lester J. Lancaster, Manager
Route 2, Sequim, Washington 98382

Olympic View is selling . . .

A Fresh 2-Year-Old . . .

OLYMPIC VIEW SUN LORA

Born June 17, 1963
Due about April 10, 1966
Will be fresh and selling open

Sire: **Hominy Hill Sunlight**
1st Jr. Get, W. Wash., 1964

Dam: **Graysmarsh Loretta** (VG twice)
10427—603—Jr2HIR—330—2x
10422—608—Jr3HIR—351—2x
11630—641—Sr4DHIR—305—2x
11200—644—5DHIR—305—2x
10810—618—6DHIR—305—2x
11700—636—7DHIR—305—2x
A daughter of Cedarcroft Master's Sweepstake, ★ GOLD STAR SIRE ★ and out of Riverside Acres Linda (VG), 11720—754—6HIR—339—2x, 12173—725—7HIR—335—2x, 13685—751—11DHIR—365—2x, 4 tested daughters include Riverside Acres Lucky Lou (VG 3 times), 8 records average 14187—811 and include 16760—923—8DHIR—305—2x.

OLYMPIC VIEW SUN DEE

Born August 3, 1963

Pasture bred, due about May 1, 1966 to Graysmarsh Famous, a son of Woodacres Master Chief out of Cedarcroft Jaycee's Favor (E '64), 15670—834—5DHIR—305—2x.

Sire: **Hominy Hill Sunlight** — he also sire of SUN LORA (in sale — see above). Sunlight is by Hominy Hill Champion, **★ GOLD STAR SIRE ★** out of Hominy Hill Princess Sunset (VG twice), 12590—659—Sr2—305—3x.

Sunlight's Dam's Dam

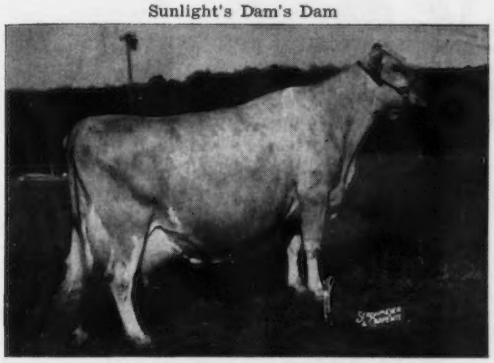

Hominy Hill Sunny (VG 7 times)
★ GOLD STAR DAM ★
13477—763—Sr2—335—3x, 18424—1025—6yrs—365—3x, 15246—855—9yrs—365—2x, 13133—721—11yrs—305—2x, 11632—630—12yrs—305—2x, 10700—599—13yrs—305—2x, 11703—683—14yrs—305—2x, 6 tested daughters. SUNLIGHT is a full brother-in-blood to Hominy Hill Champion Sultana (E '59), 13057—*705—Sr2—305—2x.

SUN DEE is out of **Dimple N** (VG twice), 11530—548—Sr4DHIR—304—2x, 12170—514—6DHIR—297—2x, 1st prize 2-Year-Old, Res. Gr. Ch., P.I.E., 1960. 1 tested daughter, Graysmarsh M. Delsie, 12382—633—Jr3DHIR—357—2x (pending).

OLYMPIC VIEW FARM
Myron W. "Mike" Lancaster
Route 1, Box 145, Sequim, Washington 98382

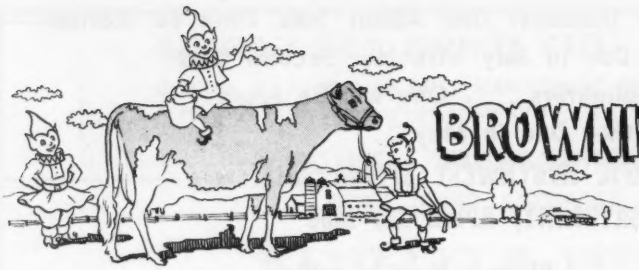

BROWNIES GUERNSEY FARMS

Woodburn, Oregon

SELLING . . . A Pair Of Most Promising 2-Year-Olds — One Freshened In December And Will Be Rebred — The Other From Our ★ OPAL ★ Family Is Due In June To BANKER.

PACIFIC NORTHWEST SPRING SALE — BOISE, IDAHO
SATURDAY, APRIL 23, 1966

A Daughter And Granddaughter Of WESTLYNN B. COAST KING
(He A ★ Bonanza ★ Son)

Paternal Sister To MARILYN
Paternal Sister To The Dam Of OLIVIA

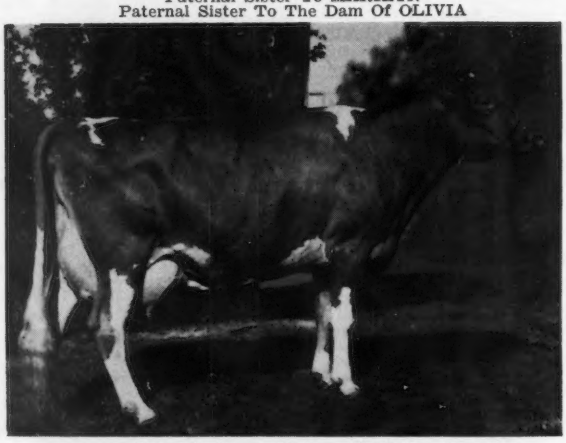

Brownies Farms Doreen (VG 3 times)
12266—597—Jr3HIR—365—2x
13212—622—Jr4HIR—350—2x
1st 4-Year-Old, P.I.E., Oregon, 1964. 1st Aged, Reserve Grand Champion, Oregon, 1965.

Brownies Farms Olivia

Dropped December 21, 1963

From the heart of our OPAL family, she carries ERMINE and CLUTE blood, plus 3 crosses close-up to NORMINE.

Sire: **Westlynn Nero's Navaho,** whose daughters are doing very well. His first 8 with 9 records average 12281—639 (M.E.—305—2x). 9 have classified — 4 VG, 4 D. Sire of 1st Jr. Get, P.I.E., Ore., 1965.

Dam: **Brownies Farms Olive** (VG 3 times)
10731—509—Jr2HIR—305—2x
13810—744—Jr4HIR—365—2x
She is by **Coast King,** out of a 14,439 lb. milk daughter of **Brownie's Farm's L. Odie** (VG), 17488—800—8HIR—365—2x, she an own daughter of the GOLD ★ DAM, **Nestucca Rock Opal** (E twice), 8 records average 17616—822, and include *19488—934—12HIR—365—2x, 5 tested daughters include an Excellent, Class Leading GOLD ★ DAM.

OLIVIA is due June 27, to **Brownies Farms Banker,** son of **Brenda** (opposite), and by **Optimist,** a ★ Bonanza ★ out of an Excellent member of the ★ Opal ★ family.

Brownies Farms Marilyn

Dropped September 12, 1963
On test with 2111—92—Jr2HIR—2x in 49 days.
Calved December 9, and will be bred again before sale.

Sire: **Westlynn B. Coast King**
30 daus., 55 rec. av. 10505—5.0%—520 (M.E.—305—2x), 20 cl. av. 85.2%. **Now in service at Midwest Genes, Inc.** A son of **Nyala Ermine's Bonanza** (GOLD ★ SIRE — AI GOLD ★ SIRE), and out of **Westlynn Clute** (E), 14154—624—6HIR—365C—2x.

Dam: **Brownies Farms Maid**
11592—513—Jr2HIR—311—2x
10430—528—Jr3HIR—320—2x
1 tested daughter

Next Dam: **Brownies Farms Maxine** (VG twice)
4 good records include 12365—633—Sr4HIR—328—2x. Also dam of **Brownies Farms Melody,** 13258—672—Jr2HIR—365—2x.

Next Dam: **Brownies Farms Marion**
6 records — all over 11,000 lbs. milk — include 14251—647—6HIR—334—2x, 14314—666—7HIR—329—2x, 4 tested daughters.

Her Service Sire's Dam

Brownies Farms Brenda (E 3 times)
16106—801—5HIR—365—2x
14358—777—7HIR—305—2x
14921—768—8HIR—346—2x
1st Produce, Ore., 1963, P.I.E., 1964. 2 tested daughters include **Brownies Farms Becky** (E '64 '65), 13059—696—Sr3HIR—321—2x.

Telephone — Gervais 792 - 3638

Orville L. Brown — Herd on HIR Test — We Show — We Classify — **WOODBURN, OREGON**

A MAVERICK OUT OF A HORNET'S DOUGLAS

2 HEAD SELLING...

A DOLPHIN OUT OF A KING SOLOMAN

PACIFIC NORTHWEST SPRING SALE

BOISE, IDAHO, SATURDAY, APRIL 23, 1966

Theressa is sending . . . T. W. MAV. PIXIE . . . Born December 30, 1962

On test, 9521 lbs. milk, 459 lbs. fat, Jr2DHIR—360 days—2x.
Due April 12, 1966, with her second calf.

Sire: **Graysmarsh Maverick,** 16 daughters, 21 records average 9558—482—M.E.—305—2x, he is out of Riverside Acres Marilee (VG), 13132—721—5HIR—305C—2x, 13942—763—6HIR—365—2x, she out of Oak Acre Margie (E 3 times), 15581—858—10HIR—365—2x, 15317—821—11HIR—351—2x — **a great cow family.**

Dam: **Pet's Doug Prudance,** 10469—460—6HIR—313—2x, a daughter of Fairlawn Hornet's Douglas.

A Bred Heifer . . . DIVERSIFIED DOLPHIN PETAL . . Born February 25, 1964

Pasture-bred, due about May 15, 1966, to Diversified Buster, a son of Norgert's Royal Nance, GOLD STAR SIRE, sire of 4 All-Americans, 1965, and out of Diversified Sal Boon, VG twice, 10020—460—Sr2DHIR—305—2x.

Sire: **Graysmarsh Dolphin,** his first 2 tested daughters, both over 500 lbs. fat, Jr2DHIR—305—2x. He is a son of Kay-Ron Valencian Doris (E), *17885—*925—Sr4HIR—357—2x.

Dam: **Diversified Sol Petunia** (VG twice)
9404—440—Sr4DHIA—298 days—2x, still on test. She is by Graysmarsh King Soloman, **a son of a GOLD STAR sire. Petunia was sold to Walter Kibler, Chandler, Arizona.**

Walter Matthiesen
Route 2, Filer, Idaho 83328
Tel. 208—326-4737

DIVERSIFIED FARM
3 miles west, 2¼ miles south of the southwest corner of Filer on Clover Road.

We're Consigning A Show Ring Champion

PACIFIC NORTHWEST SPRING SALE

Saturday, April 23, 1966 **Boise, Idaho**

Prestdale A Norma — Dropped October 13, 1963

1st Senior Yearling, Junior Champion, Payette County Fair, 1965
Pasture-bred to **Prestdale B. Financier,** and due about August 14, 1966.

By a ★ FLASH ★ son, she carries ★ BONANZA ★ blood top and bottom. The calf she is carrying is by a ★ BONANZA ★ son out of an Excellent cow that traces directly to NORMINE — head of the breed's only 5-generation family of Excellent cows.

Half-Sister To Her Dam

Prestdale B. Royalanne (E '62)
11268—598—Jr2HIR—365—2x
10532—546—Jr3HIR—285—2x

Her Service Sire's Dam

Hi-Lawn Fairy (E '59 '60 '62)
13346—769—5HIR—365—2x
12435—664—6HIR—361—2x

A NORMA is sired by **Prestdale F. Artic** whose first 6 daughters to complete test average **12272—596** (M.E.—305—2x), 5 classified (3 VG — 2 D) for an average of **84.4%.** His GOLD ★ SIRE, **Fritzlyn Jeanette's Flash,** has 5 GOLD STAR sons. She is out of **Prestdale B. Nadine** (VG twice), 9348—530—Sr2HIR—353—2x, 10218—565—Sr3HIR—302—2x, a daughter of **Nyala Ermine's Bonanza,** GOLD ★ and AI GOLD ★ SIRE. Next dam, **Valley Pride's Nasturtium** (VG twice), 12883—624—9HIR—365—2x, has 4 tested daughters that also include **Prestdale King's Nona** (VG twice), 13050—585—Jr3DHIR—333—2x.

C. J. Pritzl
Robert A. Pritzl

PRESTDALE FARM
New Plymouth, Idaho 83655

A DARIMOST 2-YEAR-OLD DUE IN JUNE WITH HER SECOND CALF IS CONSIGNED . . .

PACIFIC NORTHWEST SPRING SALE,
BOISE, IDAHO, SATURDAY, APRIL 23, 1966

CLIFF DELL LOLETTA (Vacc.) . . . Born March 7, 1963

Due June 3, 1966, to Roetta Knight's Blossom Maker, he by Cla-ore Knight's Jon out of Roetta Cherry Blossom, E 4 times, 15082—677—8HIR—351—2x, daughter of the **GOLD STAR DAM,** Roetta Cherry, 3 times E, 14204—707—7HIR—305—2x, the great "ROSE" family.

LOLETTA is on test, 8979 lbs. MILK, 385 lbs. FAT, Jr2DHIA—218 days. She is by Western Glow Darimost, 10 daughters, 10 records average 11650—569—M.E.—305—2x, 11 classified average 84.2%. Darimost is by Fritzlyn Jeanette's Flash ★ **GOLD STAR SIRE** ★ out of River Road Royal's Debbie (E 6 times), 11940—625—15DHIR—294—2x.

LOLETTA is out of Cliff Dell's Lottie, 11986—613—6DHIA—322—2x, 12362—552—7DHIA—316—2x, 13170—588—8DHIA—346—2x, she by Delphi Dell Lilly's Lucky, a son of Dorien's Lilly (E), 14236—632—6yrs—365—2x, and out of Cliff Dell's Emmaline, 14785—683—8DHIA—365—2x.

Clifford Butts
Route 1, Box 32
MORTON, WASHINGTON 98356
Tel. 206—496-5524

CLIFF DELL FARM
2½ miles southeast of Morton on White Pass Hwy. between Morton and Kosmos.

SELLING . . . A Fresh Two-Year-Old By JOLLY VAL Out Of A Very Good Daughter Of MASTER'S SWEEPSTAKE in the PACIFIC NORTHWEST SPRING SALE, BOISE, IDAHO, SATURDAY, APRIL 23.

GROSS ACRES J. V. ANITA — Born August 2, 1963

Due February 24, 1966. Fresh and selling open. **Rich in GOLD STAR Inheritance.**

Sire: **McDonald Farms Jolly Val,** GOLD ★ SIRE. A son of McDonald Farms High Neptune, sire of 25 All-Americans, more than any other sire, and out of McDonald Farms S. Music (E), GOLD ★ DAM, 15445—821—5yrs—365C—3x, 13646—708—7yrs—305—2x, 3 PR sons, 2 tested daughters.

Dam: **Masher's Sally Annetta** (VG twice), 16190—834—7DHIR—305—2x, she by Cedarcroft Master's Sweepstake, GOLD ★ SIRE.

An Excellent Paternal Sister

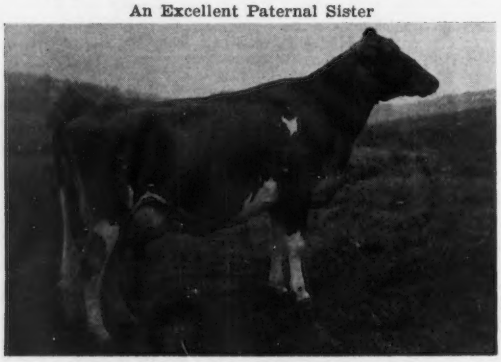

Wandering Brook J.V. Honey (E 5 times)
13660—626—Sr3DHIR—303—2x
14160—631—Sr4DHIR—305—2x
14930—682—7DHIR—284—2x

Paternal Sister To Her Dam

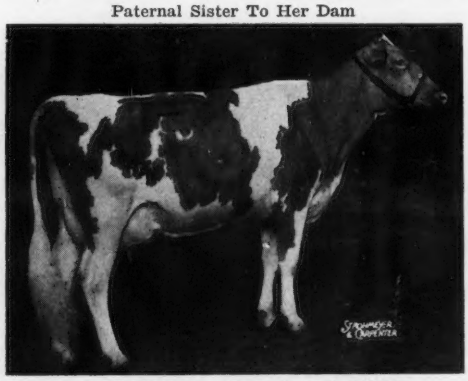

Rosalayn Master's Mary May (E '62 '63)
6 records over 14,000 lbs. milk include *17168—*865—Jr2-HIR—365—2x, *15767—*792—Sr3HIR—305—2x, *19814—*1067—Sr4HIR—305—2x. Res. A-A 2-Year-Old, 1959.

5th High Herd in the Nation on official test in 1965 in the 10—30 record category . . . 22 DHIR records average 13367 lbs. MILK, 683 lbs. FAT, M.E.—305—2x.

ADD PRODUCTION TO YOUR HERD — BUY J. V. ANITA IN THE PACIFIC NORTHWEST SPRING SALE

Fred Grosskop
R. 1, Billings, Montana 59102
Tel. 406—259-8241

GROSS ACRES GUERNSEY FARM

A Bred Heifer . . . By A BONANZA Son Of The EXCELLENT SANDY COW And Out Of A FAIRY Daughter

CONSIGNED . . . Pacific Northwest Spring Sale, Boise, Idaho, Saturday, April 23

WILSONA S. FAIRY — Born March 16, 1964

Pasture-bred, due after January 15 to Wilsona Farms Belldon, a son of Westlynn B. Donald (a son of Nyala Ermine's Bonanza, GOLD ★ SIRE, and out of Westlynn Dolly Dimple, E 4 times, 15575—726—7HIR—365—2x, 14040—655—9DHIR—305—2x), and out of Wilsona Commando Belle (VG 3 times), 13585—693—Sr4HIR—316—2x.

Sire: **Westlynn Bonanza Split,** 2nd Jr. Get of Sire, P.I.L.S.,1965. A son of Nyala Ermine's Bonanza and out of Westlynn King's Sandy (E), 12354—599—Jr4HIR—365—2x, she by Lake Louise King's Ben, GOLD ★ SIRE.

Hi-Lawn Fairy (E 3 times) →
11628—630—Jr4HIR—313—2x
13346—769—5HIR—365—2x
13435—664—6HIR—361—2x
3 tested daughters include:
Hi-Lawn Florian's Freda
10119—570—6HIR—365—2x

She is the dam of WILSONA S. FAIRY (IN THE SALE).

Her Dam's Dam

Hans Leuthold and Sons
R. 2, Box 878
Tillamook, Oregon 97141
Tel. 503—842-4310

WILSONA FARMS, INC.

1 mile south of Tillamook on Hwy 101, 1 mile east of 101 on McCormick Loop Road.

CONSIGNED . . . A Bond's Defender Out Of A Very Good 1066 Pounds Of Fat Bondsman

PACIFIC NORTHWEST SPRING SALE, BOISE, IDAHO, SATURDAY, APRIL 23

Valley View Defender's Gradel (VG) — Born January 5, 1963

Calved February 13, 1965. 8364—481—Jr2HIR—328—2x, still on test. Due March 19, 1966. Will be fresh with her second calf and selling open.

Her Dam

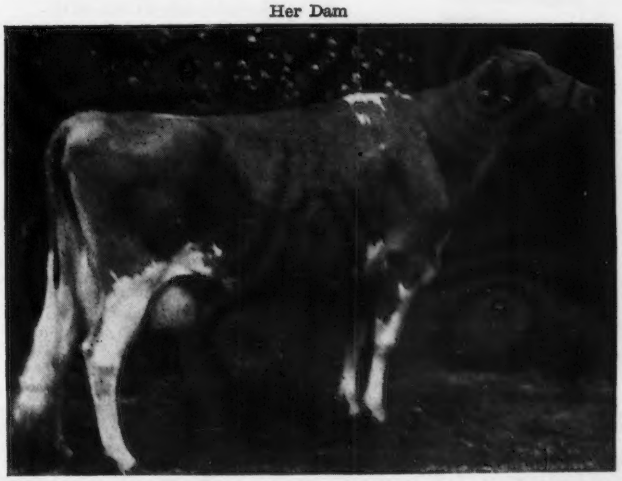

Sire: **Wandamere Bond's Defender**
51 daus., 80 rec. av. 10131—538 (M.E.—305—2x), 58 cl. av. 83.3%.

◀ Dam: **Valley View Bondsman's Grace** (VG)
12000—829—Sr3HIR—317—2x
16089—*1066—Sr4HIR—365—2x
12535—767—5HIR—305—2x
10950—616—7HIR—263—2x
2 tested daughters
Valley View Performer's Grace
(VG 3 times)
11869—711—Jr4HIR—310—2x
11503—734—5HIR—314—2x

STAEHELY BROS.
R. 1, Box 566
Tel. 503—656-2472

VALLEY VIEW GUERNSEY FARM

Oregon City, Oregon 97045
5 miles south of Oregon City on Central Point Road

FRASERDALE FARMS DISPERSAL

200 HEAD | **Monday, May 9, 1966 — 10:30 A. M., Lunch Available** | 200 HEAD

AT HAYS FARMS INTERNATIONAL LIMITED, OAKVILLE, ONTARIO, CANADA

THIS HERD HAS BEEN BUILT ON GREAT COWS — BOTH CANADIAN AND AMERICAN — AND MANY EXTREMELY STRONG COW FAMILIES HAVE RESULTED.

Two Foundation Cows That Are Represented In The Sale With Offspring

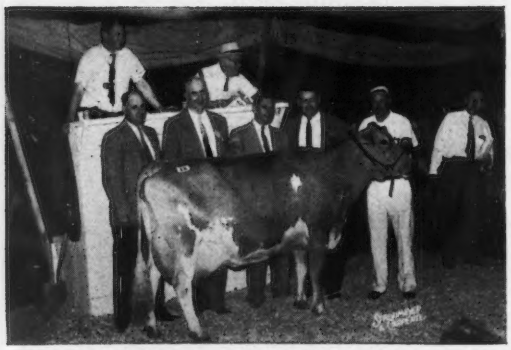

Ideal's Superior's Rosette (VG)
19074—*1094—Sr4—365—3x (American)
11772—576—7yrs—305—144M—140F—2x
12875—634—8yrs—305—158M—156F—2x
12768—628——9yrs—305—159M—157F—2x
The ROSETTE Family — 8 Offspring Selling.

Kelmar Lulu's Gem (E)
18541—858—5yrs—365—178M—165F—3x
15242—772—6yrs—365—169M—171F—2x
15234—706—7yrs—305—185M—172F—2x
Diamond Medal Producer — 120391—5457—9 lac.
Sr. & Grand Champion, R.W.F., 1949.
The GEM Family — 15 Females In Sale

OTHER COWS THAT HAVE CONTRIBUTED TO THE BUILDING OF THIS GREAT HERD

Don Alda Supreme Charm (VG), GOLD ★ DAM. Res. All Canadian Jr. Ch., 1950. 13898—686—7yrs—305—154M—152F—2x. Diamond Medal, 113631—5393 (9 lac.).
Sherlie of Marjaheim (E), 17893—996—7yrs—365—165M—184F—2x. Canadian Class Leader, 1956. Sr. & Gr. Ch., Markham, 1951.
Kenver Harp's Ideal Sheila (E), 15286—800—8yrs—365, 15840—814—11yrs—365. Sr. & Gr. Ch., R.W.F., 1952.
Glenhaven Pat's Penny (E), 12291—605—5yrs—305—153M—150F—2x. Sold in 1961 Classic for $1,175.

This Dispersal Offers An Unprecendented Opportunity To Buy Into GREAT COW FAMILIES

The NANCY Family — CANADA'S HIGHEST PRODUCING — 4 GENERATION HONOUR ROLL FAMILY

SELLING — 4th Generation

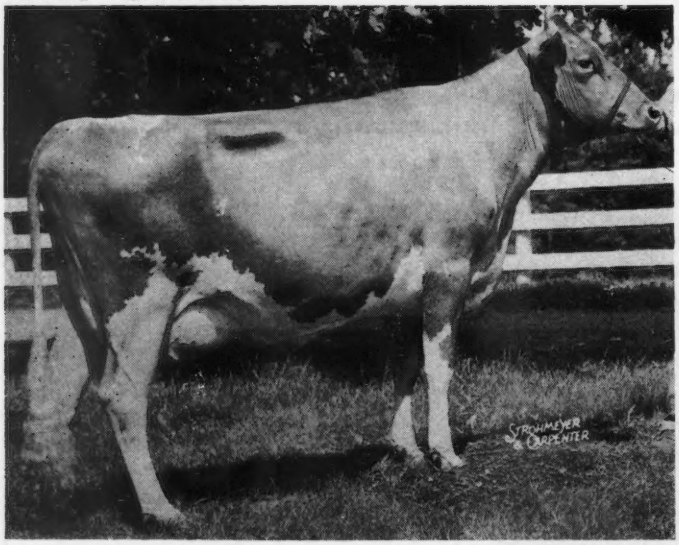

Fountainhead Of This Great Producing Family

DIAMOND NANCY
20631—1010—6yrs—365—3x, 1st MHR — 1st FHR

DAM OF

WALKER FARMS B.S. NANCY
15225—703—8yrs—305—2x
19015—892—9yrs—365—3x 5th MHR

DAM OF

FRASERDALE FORE HOPE (E)
12493—669—4yrs—305—2x 4th FHR
15852—898—4yrs—365—2x
15588—832—5yrs—365—2x
12766—646—11yrs—273—165M—167F—2x

DAM OF

FRASERDALE REX'S MARELLA (E)
15862—821—4yrs—365—2x, 7th MHR — 6th FHR
14616—799—5yrs—305—179M—195F—2x
13558—711—6yrs—305—165M—173F—2x

Her son, FRASERDALE UNITAS, by the GOLD ★ SIRE, Burger's Place Billy, is selling with about 10 daughters.

A son of HOPE (above), **Fraserdale Nobleman,** 27 daus. cl., 4 VG, 16 GP, 31 daus. 43 B.C.A.'s av. 138M—145F, **has 14 daughters in the sale.** He is sire of 3 Honour Roll daughters.

The **SHEILA** family includes **Fraserdale Rex's Lynn** (E), and 5 other females . . . the **COUNTESS** family includes **Fraserdale Jolly Leila** (VG), and 15 other females . . . and the **DOLLY** family — a GOLD STAR family — is represented with 5 females.

VISITORS WELCOME AT THE FARM TO SEE THE HERD BEFORE SALE

Jack W. Fraser
Owner

Fraserdale Farms

R.R. #3, King, Ontario, at Temperanceville

H. J. Clapp, Manager
Norman Saunders, Herdsman

THIS IS ONE OF THE GREATEST HERDS EVER DEVELOPED IN CANADA. PLAN NOW TO ATTEND AND SECURE BREEDING STOCK THAT HAS GREAT POTENTIAL. FREIGHT WILL BE PAID ANYWHERE IN CANADA OR U.S.A. ON 10 HEAD OR MORE PURCHASED BY ONE INDIVIDUAL.

Sale managed by Hays Farms International, Ltd., Box 490, Oakville, Ontario, Canada, assisted by The Merryman Company, Sparks, Maryland.

4TH KENTUCKY NATIONAL

At The Exposition Center, Louisville, Kentucky

THE SHOW — MAY 22 **THE SALE — MAY 23**

TWO TOP "NANCE" DAUGHTERS IN SALE

BENEDICTINE NANCE'S PRIDE
Born January 9, 1964. Due July 6, 1965.
2nd Jr. Yr., Ala. State Fair, 1965
Dam: **Robin Roost War's Pride** (VG)
22054—1083—6-4DHIR—365—2x (pending)
Next Dam: **Predictor Albert's Pride** (VG)
14280—561—10DHIR—305—2x

BENEDICTINE NANCE'S SUCCESS
Born January 25, 1965
1st Jr. Calf, N. Alabama, 1965.
Dam: **Benedictine Winter Sarah** (VG)
12470—564—3-5DHIR—305—2x
Next Dam: **Benedictine Bernard Sarah** (E)
20720—1044—6-3DHIR—365—2x
20715—1061—8-2DHIR—365—2x (pending)

Both consigned by Placid Oaks Farm, St. Bernard, Alabama

A Jolly Val In Sale

McDONALD FARMS JV ELTA
10020—557—Jr2DHIR—305—2x
Member All-American Junior Get, 1963
Fresh in January, will be bred back.
Sire: **McDonald Farms Jolly Val**
GOLD ★ SIRE
Dam: **McDonald Farms Jolly Adella**
5 records include
13440—667—6DHIR—305—2x
Next Dam: **McDonald Farms Miss Tingle**
GOLD ★ DAM
7 records include
17225—795—6HIR—365—2x
Consigned by McDonald Farms — Cornell University, Cortland, N. Y.

A Double Jolly Val In Sale

WANDERING BROOK MV DORIS
Due to calve March 16 — first calf.
Sire: **Wandering Brook Marval**
A Jolly Val out of Marijane
Dam: **Greystone Val Doris** (VG)
10660—555—Jr2DHIR—365—2x
10450—550—3yrs—289—2x
Next Dam: **B.H. Prince's Doris** (VG)
2 records over 13,000 lbs. of milk, 3 records over 600 lbs. of fat.
1st 2 Yrs., N. Y., 1957
Consigned by Stanley Murphy, Tully, N. Y.

We've been traveling — and we've been getting the cattle! In New York State: **Sayre Farms** is sending a really top Yellow Creek S. Fortune bred heifer; **Doug Stanton** has the sleeper in the sale, a real three-year-old; **John Calhoun** sends a Green Meads cow, a ¾ sister to the top of the 1965 N. Y. Sale, and Bill Peck let us have a Top Command out of a Langmore cow!

In Georgia and South Carolina: **Herman Haga** came through with a top Flash; **Edisto,** as always, gives us a good one; **Wayne Mack** consigned a promising 3-year-old from a top family; **Jim Pace** is sending a Grayce Farms cow.

In Tennessee: Everyone is talking about **Count Boyd's** Flash daughter — wait 'til they see the bred heifer from **Hermitage View!**

In Kansas: **Doyle Neher** is sending a top aged cow, and **Homer Enns** came through as usual.

In Mississippi it looks like **Jones Bowden** will come through with a Best (V. Fame — Daylo's Belle) son out of Charity (the great Flash daughter), and also a top daughter of Best.

More about the Mid-West and the East next issue.

Sale Sponsored By: Kentucky Guernsey Breeders' Association
And The Kentucky Department of Agriculture

For catalogs write: **Sale managed by:**

BUZZ GAREY

GAREY CATTLE SALES

100 Walnut Lane • Morrisville, Bucks County, Pa. • CYpress 5-2941

A Bred Heifer By FLASH'S STAR And Out Of A Maternal Sister To C. B. LABELLE — 3rd HIGHEST SELLING ANIMAL AT PUBLIC AUCTION IN 1965

SELLING . . . IN THE GUERNSEY SALE, BAYVILLE FARMS, NORFOLK, VIRGINIA, MAY 4, 1966

RINELAND MANOR STAR'S LOU

Born November 1, 1963

Due June 17, 1966 to Chedco Hollyhock's Actor, a son of Fairlawn Blanche's Actor, GOLD ★ SIRE, from the GOLD STAR "Blanche" family, and out of "K. Hollyhock" — see below.

Sire: **Edisto Farms Flash's Star,** a son of Fritzlyn Jeanette's Flash, GOLD ★ SIRE, **sire of 29 Excellent daughters.**

Dam: **Rineland Manor King's Lisa** (VG '65), 10720—462—3-3DHIA—305—2x, 11400—513—4-2DHIA—305—2x, she by Fairlawn Actorine's King, he by a GOLD STAR sire out of an EXCELLENT daughter of the Bright Lad's Actress family.

His Sire's Dam

Tanglewood King's Little Star (E 5 times)
A show cow and champion at many leading approved shows.

13548—748—5HIR—305—2x
16310—742—7DHIR—305—2x
3 tested daughters, 1 E — 1 VG — 1 D

Maternal Sister To His Dam

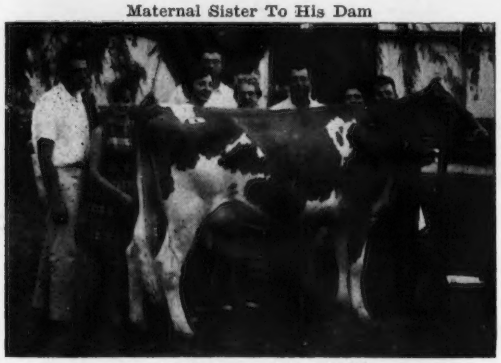

Rineland Manor C. B. Labelle
Sold in the 1965 Guernsey Sale to Anson B. Smith, Columbus, Ohio, for $6,300.

Service Sire's Maternal Granddam

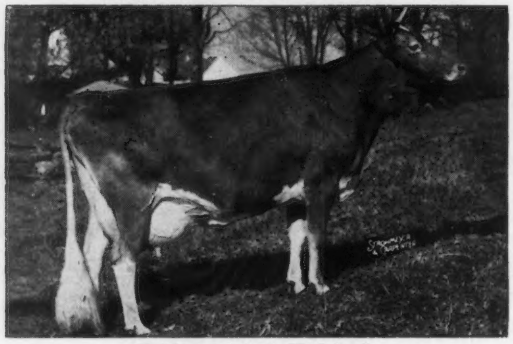

Fairlawn Actor's Hollyhock
GOLD ★ DAM
Excellent — 93.5%
16108—775—Sr3—365—3x
18950—870—Sr4—365—3x
18745—915—6yrs—365—2x
14761—685—7yrs—305—2x
15219—717—8HIR—305—2x
She is the 5th in a DIRECT LINE of GOLD STAR DAMS.

Her Service Sire's Dam

Chedco K. Hollyhock (E—94.5 at 4-10y)
12360—663—Sr2—305—2x
12959—754—Sr3HIR—305—2x
13400—773—Sr4HIR—305—2x
14076—819—5HIR—305—2x

Star's Lou and the calf she is carrying will be a worthy addition to any herd. Her calf combines the blood of the Blanche and Hollyhock families.

RINELAND MANOR FARM

E. Jay Rinehart — **Route 1, Galion, Ohio 44833**

DEWAN FARMS COMPLETE DISPERSAL

AT THE FARM, ONEIDA, NEW YORK WEDNESDAY, MAY 11, 1966—12:00 NOON

Mutual Milk Sales, Inc., Owner — **A. Lawrence Robinson,** President — **Kenneth Dewan,** Manager

Phone 363 - 7620 (Area Code 315)

SELLING 100 HEAD — 3 Bulls — 54 Cows — 21 Bred Heifers — 22 Yearling Heifers

The Dewan Farms Dispersal, originally scheduled for April 6, was cancelled due to negotiations on the herd at private treaty. Since the private deal on the herd has fallen through, the cattle will now be sold at auction on May 11.

Son In Sale

McDonald Farms Bright Edella (VG), 11660—577—Jr2DHIR—305—2x, 12230—599—Jr3DHIR—305—2x. A Jolly Brilliant daughter of McDonald Farms Rival Andrea (E), 9705—515—Sr2HIR—305—2x. **Edella** is dam of **McDONALD FARMS B HONOUR,** he by **Burger's Place Billy. Honour** is selling, and over 25 head are in calf to him. He is full brother to McDonald Farms B Grand Duke, herd sire at McDonald Farms, Sr. & Gr. Ch., N. Y., 1965.

Excellent — Grand Champion

DEWAN FARMS DISTINCTION MURIEL (E 2x), 12390—647—Sr3DHIR—305—2x, 13150—682—Sr4DHIR—305—2x, 12560—612—5-DHIR—305—2x. Sr. & Gr. Ch., N. Y., 1962. **Muriel** is due Oct. 16 to McDonald Farms B Honour (see opposite). She is by Hominy Hill Distinction and has 2 daughters selling — **DEWAN FARMS REGAL CITATION,** 12910—656—Jr2DHIR—305—2x, 16470—857—Jr3DHIR—371—2x, 2nd 3-Year-Old, N. Y., 1965 (see below); **DEWAN FARMS NANCE'S FLO,** a daughter of Nance, born Aug. 30, 1964.

In this dispersal will be 37 daughters of the great GOLD ★ SIRE, **McDonald Farms Royal Crown,** 15 daus., 19 rec. av. 11709—5.2%—611 (M.E.—305—2x), 17 cl. av. 85.6%. Pictured are 4 selling.

IN SALE

DEWAN FARMS REGAL CHARM, 10630—630—Jr2DHIR—305—2x, 11740—690—Sr3DHIR—305—2x. Due 10-4-66 to Raemelton Jolly Ce Vern. Also selling is her daughter by Miss Lily's Neptune.

IN SALE

DEWAN FARMS REGAL CITATION (VG '64 at 2 years). 12910—656—Jr2DHIR—305—2x, 15170—785—Jr3DHIR—305—2x. Due April 16 to McDonald Farms B Honour (see above). **Citation** was 2nd 3 Yrs. at N. Y., 1965, to the Gr. Ch., after milking 10 months. Her son, Dewan Farms Ne Ebbtide, is in the Atlantic Breeders Young Sire Project.

IN SALE

DEWAN FARMS REGAL ELLEN, born July 15, 1963. Jr. Ch., N. Y., 1964. On test with 2290—114—Jr2DHIR in 61 days. Due 10-16-66 to Raemelton Jolly Ce Vern.

Ellen and **Cherub** are sisters-in-blood, their dams being full sisters. There are 12 members of this female family selling.

IN SALE

DEWAN FARMS REGAL CHERUB (VG), born Aug. 5, 1961. 11150—568—Jr2DHIR—305—2x, 13520—655—Jr3DHIR—305—2x. Due 9-29-66 to Raemelton Jolly Ce Vern.

FOR CATALOGS WRITE — **THE MERRYMAN COMPANY, SPARKS, MD.**

Assisted by the New York State Guernsey Breeders Co-Op., Inc., 3 Main Street, Cobleskill, N. Y.

A Bred Heifer By "K. Fortune" Out Of Our GOLD STAR "Actor's Queen" Family
A Fresh 2-Year-Old By "Bonanza" Out Of Our GOLD STAR "Actor's Queen" Cow

CONSIGNED . . . THE GUERNSEY SALE, BAYVILLE FARMS, NORFOLK, VIRGINIA, MAY 4, 1966

The Bred Heifer . . . ANTIETAM FORTUNE'S QUEEN — Born December 31, 1963

Due June 22, 1966 to Antietam Brilliant, a Liseter Brilliant son out of a daughter of "Actor's Queen"

Sire: **Fairlawn K. Fortune,** GOLD ★ SIRE, 51 daughters, 106 records average 11263 lbs. milk, 4.8%, 537 lbs. fat, M.E.—305—2x, 51 classified average 83.2%.

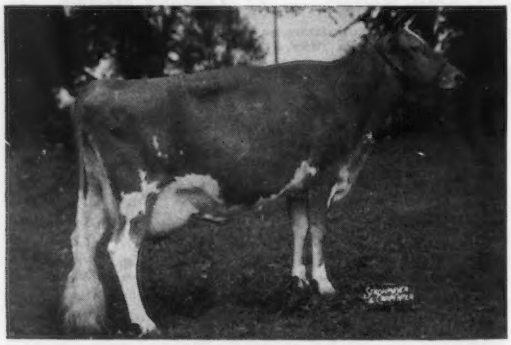

Maternal Sister To Her Sire: **Fairlawn King's Lina** (E 5 times), sold for $10,000. 11037—654—Sr3—305—2x, 13956—821—Sr4—365—2x, 11234—656—5HIR—305—2x, 11031—653—7HIR—305—2x. **King's Lina and her dam, Actor's Linaria, are influential in the great Chedco herd.**

Her Sire's Dam: **Fairlawn Actor's Linaria** (E 5 times), sold for $14,000 — A Show Cow. 13855—728—Jr2—365C—3x, 15668—846—Sr3—355C—3x, 16277—903—Sr4—365C—3x, 15335—862—6yrs—365C—2x, 14973—851—7yrs—365—2x. 3 summarized sons — 1 is GOLD STAR.

Dam: **Antietam Peerless Queen,** 13373—616—Sr4HIR—305—2x, 13429—627—6HIR—365—2x, 10229—462—7HIR—225 days, still on test. She is by Antietam Peerless King **(a double cross to our great "SONSIE" family) and out of Antietam H. Queen — a daughter of Fairlawn Actor's Queen.**

Great Granddam Of Fortune's Queen — Dam Of Bonanza's Queen

FAIRLAWN ACTOR'S QUEEN ▶
(VG '51 '62)
GOLD ★ DAM
12530—561—Jr2—365C—3x
11086—513—13HIR—305—2x

She is by a GOLD ★ SIRE out of a daughter of Fairlawn Peerless Ermine, GOLD ★ DAM, she dam of 2 GOLD STAR sons that include **BONANZA, a bull that has also been used in our herd. He is sire of the fresh 2-year-old we have in the sale (see below).**

A GREAT BROOD COW BOTH CONSIGNMENTS FROM THIS FAMILY

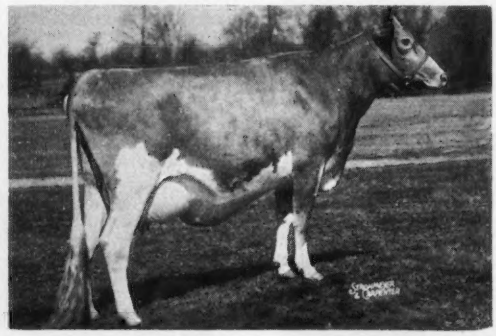

ACTOR'S QUEEN is dam of 11 progeny, 2 sons, 9 daughters, 8 tested

Antietam H. Queen (VG)
13061—691—5HIR—305—2x
Antietam King's Ermine (D)
12328—624—10HIR—305—2x
Antietam Royalist Queen (D)
12494—634—8HIR—305—2x
Antietam H. Actress (VG)
10212—572—Sr4HIR—305—2x
Antietam King's Fawn
11042—505—7HIR—305—2x
Antietam H. Glory (VG)
11460—542—Jr2HIR—305—2x
Antietam Actor's Queen (D)
11779—554—Jr2HIR—305—2x
Antietam Queenora
12432—593—Sr2HIR—305—2x

A daughter of Fairlawn Actor's Queen

The Fresh 2-Year-Old . . . ANTIETAM BONANZA'S QUEEN — Born May 1, 1963

Calved November 16, 1965. Fresh and on test, 3608 lbs. milk, 166 lbs. fat, Sr2HIR—2x in 96 days.
Sire: **Nyala Ermine's Bonanza,** GOLD STAR — GOLD STAR AI SIRE.

Dam Of Fairlawn Actor's Queen

Fairlawn H. Ismena (VG 4 times)
17435—812—Jr4—365—3x
3 PR sons, 3 tested daughters.

Maternal Granddam To "Actor's Queen" — Dam Of "Bonanza"

Fairlawn Peerless Ermine (VG 3 times), GOLD ★ DAM
16726—869—7yrs—365C—3x, 17855—893—8yrs—365—3x
16892—838—10yrs—365—2x
6 summarized sons, 2 are GOLD STAR. 5 tested daughters, 4 classified, 1 E, 3 VG.

GOLD STAR BREEDER 4 CONSECUTIVE YEARS
1965 . . . 17 HIR records average 12313 lbs. MILK, 615 lbs. FAT, M.E.—305—2x
PLAN TO VISIT OUR HERD . . . YOU ARE ALWAYS WELCOME

Federal Accredited No. 169991 — Pa. Bang's Free Cert. 267
Mrs. Florence B. Lyon, Owner
Telephone: Waynesboro 762-4721

ANTIETAM FARM

Located 2 miles south of Waynesboro.
WAYNESBORO, PENNA.

SELLING . . . 2 HEAD . . . A Fresh Young Cow — A Bred Heifer By John Glen And From The GOLD STAR "Duchess" Family

IN THE GUERNSEY SALE, BAYVILLE FARMS, NORFOLK, VA., MAY 4, 1966

Kerr Hill Butterfat Caria

Born August 9, 1962
14677—636—Jr2DHIA—305C—2x
Sire: **Maurana B. Btft Chancellor**
A son of Mulhocaway Beauty Butterfat, GOLD ★ SIRE.
Dam: **Kerr Hill J. Minuet**
A daughter of Fuller Farms Jolly Peer and out of Kerr Hill B. Minnie, 11473—541—7HIR—313—2x.
Her Sire's Dam

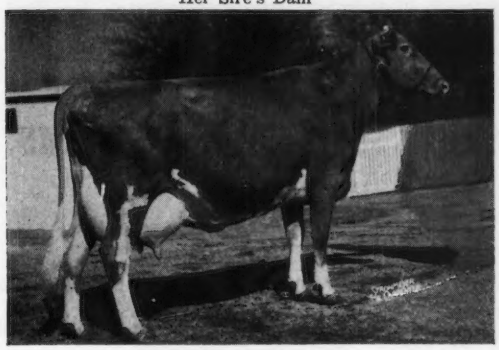

Maurana Master's Grace
E 3 times — VG 4 times
1st Produce, Indiana, 1961. 10 records, 2 were Class Leading records, 17506—835—12HIR—365—2x, 18982—926—11HIR—365—2x. 4 tested daughters — all VG — one was Res. All-American 3-Year-Old.

Manatawana J.G. Belladona

Born February 19, 1964
Due May 18 to Manatawna J.G. Supreme.
Sire: **Yellow Creek Bft. John Glen**
40 daughters in our herd and they are the right kind. A son of Yellow Creek Bft. Gypsy Boy, he by a GOLD ★ SIRE, and out of Yellow Creek S. Moonbeam (VG), 20347—1093—8HIR—365—2x, 17880—*976—6HIR—305—2x, *15631—*802—Sr4HIR—305—2x, 15088—*830—Jr3HIR—365—2x.
Her Dam

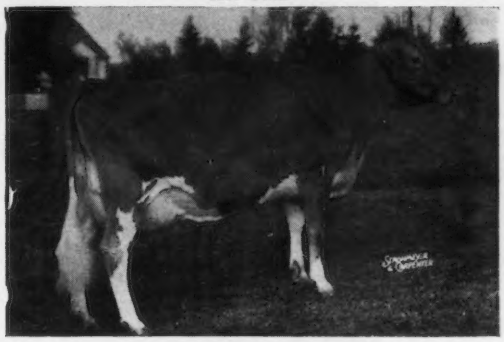

Eighty Acres King's Bessie
*15200—*851—Jr3DHIR—305—2x
Dam: Western Glow Fame's Bella (VG), 12710—597—9-DHIR—305—2x. Next Dam: Western Glow Belladonna (VG), 13770—592—6yrs—305C—2x, GOLD ★ DAM. 3rd Dam: Western Glow Butterfat Duchess (E twice), 16293—671—11yrs—305—2x, GOLD ★ DAM. 5 tested daughters — 2 are GOLD STAR DAMS.

MANATAWNA FARM — Spring Lane, Philadelphia, Pa. 19128

Henry H. Meigs, Owner Phone IV 3 - 2357 **Carl Schmidt,** Mgr. Phone IV 2 - 2815

SUNNY MAPLES COMPLETE DISPERSAL

53 — REGISTERED GUERNSEYS — 53

30 Cows — 9 Bred Heifers
14 Open Heifers & Calves

25 mi. E. of East Aurora, N. Y., ½ mi. N. of Route 20A, Blackhouse Rd., 2 mi. N.W. of Warsaw, N. Y.

FRIDAY, APRIL 15, 1966

Machinery & Equipment At 10:30 A. M.
Cattle At 1:00 P. M.

A Good Herd Of Mostly Young, Home-Bred Animals

15 Cows With DHIA Records Over 10,000M—480F — Individual Records To 12,290M—587F

Daughters of many of the breed's top bulls: Yellow Creek S. Fortune (5); Hillcrest Yeoman's Count (3); Moreau Farms Chief (2); Fairlawn K. Hannibal (2); Twin Birch Supreme (2); Greentree Farms Royal Prince (2). Also 13 daus. of Grayce Farms Ravic's Prince.

Service Sires: Hillcrest Eva's Atlas (15); Old Homestead C.A.B.A. Phareka (5); Hillcrest Inez's Ira (3).

Complete Line of Machinery & Equipment:
Case 800 (Case-O-Matic) Tractor & 38-14 Plow; 2 Allis Chalmers WD 45 Tractors; Fox & N-H Self Unloading Wagons; Case & A-C Field Choppers; N-H No. 67 Baler & No. 55 Rake; N-H Mower & Crusher; IH 16x8 Grain Drill; Case 135 PTO Spreader; A-C Blower. **Also Selling: Quantity of Hay, Straw & Silage.**

Terms: Cash
Lunchwagon
William Bagg

Owner
Warsaw, N. Y.
716-493-5613

Russ Hurlburt, Sale Mgr. & Auctioneer

Castile, N. Y. 716-493-5613

POLLED GUERNSEYS

13707 Milk **621** Fat!

That's the 305-day M.E. average on the first 4 daughters of **Angstman Farm Polled Champion** to finish test.

Angstman Farm Polled Champion

Along with this superb production, he is also transmitting the good udder and rapid milk out quality of his Excellent dam, Verna of Angstman Farm.

Although "Champ" has gone to the next world, he left behind a very limited supply of frozen semen. This is of high quality and is done up in canes of 6 ampules each. We can ship this direct to your or your technician. Write for prices. Only a very limited amount will be sold.

BREED THE NEW LOOK
INTO YOUR HERD

ANGSTMAN GUERNSEY FARM

Kenneth & Lavonne Angstman Rt. 1 Mora, Minn.

ROLLING ACRES

ELGIN, ILLINOIS
Route 1, Box 244

MRS. GERTRUDE MCNAUGHT, Owner
ROWLAND R. BEAUVAIS, Manager
Phone: ATwater 9-3431
Federal Accredited for T. B. 523042 Bang's Accredited 1465

Gold ★ Breeder
1959-1960-1961
1962-1963-1964

A Royal Aristocrat Son Of Nance Nan — A Bull With A Triple Cross To The Foundation Sire — Quantity's Royal

CONSIGNED... THE GUERNSEY SALE, BAYVILLE FARMS NORFOLK, VIRGINIA, MAY 4, 1966

BULL CALF — And What A Calf!

Born July 14, 1965

Sire: **Rosewood Royal Aristocrat, GOLD ★ SIRE,** 111 daughters, 236 records average 11473 lbs. milk, 568 lbs. fat, M.E.—305—2x, 95 classified average 84.9%.
A son of Foremost Quantity's Royal, GOLD ★ SIRE, and a full brother to Rosewood Royal Beacon, GOLD ★ SIRE, and sire of Rosewood Bea Leader, GOLD ★ SIRE, 10 daughters, 15 records average 12554 lbs. milk, 629 lbs. fat, M.E.—305—2x, 10 classified average 84.5%.

His Dam

Norgert's Nance Nan (E '63 '64)
All-American 3-Year-Old, member All-American Best 3 Females, 1963.
14760—761—Jr4DHIR—305—2x
15638—780—5DHIR—220—2x, still on test.
A daughter of Norgert's Royal Nance, GOLD ★ SIRE, and sire of 4 All-Americans, 1965. She is out of Norgert's Royal Nan (VG 3 times), 6 records total 107,112 lbs. M, 4,885 lbs. F, 3 were Class Leaders, 5 in 305—2x, include 18750—944—6DHIR—305—2x, 21085—861—7DHIR—365—2x.

His Sire's Dam

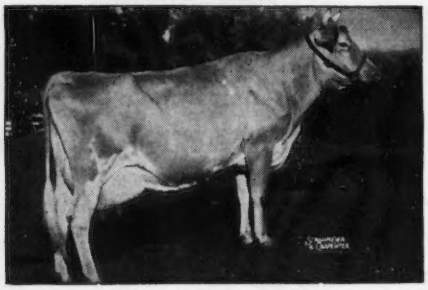

Yellow Creek King's Bea
GOLD ★ DAM
VG 3 times. Sold in 1951 for $4,200.
13403—*755—Sr3—305C—2x
14075—*812—5yrs—305C—2x
Only cow of the breed with 3 GOLD STAR sons, 3 tested daughters — all Very Good, 2 were Class Leaders.

DAM OF THE ARISTOCRAT SON WE ARE SELLING, AND 3 OF HER PATERNAL SISTERS — FIRST GET AT THE NATIONAL AND ALL-AMERICAN SENIOR GET

Senior Get of NORGERT'S ROYAL NANCE
Left to right: **Norgert's Nance Nan, Norgert's Nance's Ramona, Norgert's Nance's B Futurama** and **Norgerts Nance Tid.**

"The Welcome Mat Is Always Out At Rolling Acres"

A DAUGHTER OF THE 1965 NATIONAL GRAND CHAMPION — ALL-AMERICAN AGED COW — IS SELLING

THE GUERNSEY SALE, BAYVILLE FARMS, NORFOLK, VIRGINIA, MAY 4, 1966

HER DAUGHTER IS IN THE SALE

NORGERTS NANCE TID — EXCELLENT

ALL-AMERICAN as a 3-Year-Old, 1962, and as an Aged Cow, 1965. **A CLASS LEADER** with *22066 lbs. MILK, *1094 lbs. FAT, Jr4DHIR—365—2x.

Her Daughter Is Selling . . . NORGERTS DEWDROP TID

Born May 23, 1963. On test with 10128 lbs. milk, 446 lbs. fat, Jr2DHIR—2x in 230 days. **She is due July 13, 1966 to NORGERT'S ROYAL NANCE — he a Gold STAR SIRE and SIRE OF 4 ALL-AMERICANS, 1965.**

Sire of Dewdrop Tid

Norgert's Royal D. Scotsman
GOLD ★ SIRE

19 daus., 29 rec. av. 11073—4.8%—526 (M.E.—305—2x), 16 cl. av. 83.7%.

Dam: **Norgert's Scotsman Dewdrop** (E '60)
8 good records include 15002—848—6HIR—305—2x, 14060—829—8HIR—305—2x, 15840—852—10DHIR—305—2x. A daughter of a GOLD ★ SIRE.

Royal D. Scotsman semen is available through Badger Breeders Cooperative, Shawano, Wisconsin.

This daughter of NANCE TID and the ARISTOCRAT son of NANCE NAN represent our best. We are proud to send them to the 1966 GUERNSEY SALE — MAY 4 as our representatives of the Rolling Acres Program.

"The Welcome Mat Is Always Out At Rolling Acres"

CANCELLED

The OWEN'S PLACE COMPLETE DISPERSAL

Scheduled For April 23, 1966

WILL NOT BE HELD

The farm has been sold and the new owners have decided to continue until this fall, at which time the partnership will then be dissolved. Bob Staner has purchased a new farm and is building a new herd.

THERE IS NO DISPERSAL OF THE OWEN'S PLACE GUERNSEYS THIS SPRING . . . HOWEVER THE DISPERSAL WILL BE HELD THIS FALL – SEPTEMBER 17.

Indiana Guernsey Breeders' Assn., Inc.
Box 426
Mulberry, Indiana 46058

Garey Cattle Sales
100 Walnut Lane
Morrisville (Bucks Co.), Pa. 19067

THIS IS THE ONE THEY PICKED — And We Don't Blame Them!

A Very Good Daughter Of A Proved Butterfat Sire Fresh And Selling Open

SELLING . . . **THE GUERNSEY SALE, BAYVILLE FARMS, NORFOLK, VIRGINIA, MAY 4, 1966**

▼

POND ACRE FARM'S B.M.I. PRIDE (VG '65)

Born December 30, 1961. Calved January 23, 1965. Will be fresh and selling open. 10920—590—Jr3DHIR—305—2x.

Sire: **Mulhocaway Butterfat Iroquois,** 35 daughters, 78 records average 10188 lbs. MILK, 4.9%, 497 lbs. FAT, M.E.—305—2x, 44 classified average 82.1%.

Dam: **New Glen Princess,** 11042—553—Sr2HIR—365—2x. She is also the dam of a former Class Leader, Pond Acre Farm's Princena, ***14850—691—Jr2DHIR—305—2x, 14485—651—Jr3HIR—305—2x.**

Her Sire's Dam

← **Maurana Master's Irene**
(VG 3 times)
17019—840—Sr4—365C—3x
13002—675—9HIR—365—2x

She is a maternal sister to —
Maurana Master's Ann
11358—578—Sr2HIR—359C—2x
12532—677—Sr3HIR—365—2x
Maurana Master's Annette
10037—519—Sr2HIR—332—2x
9838—574—Sr3HIR—365—2x

Dam: **Maurana Herod's Annabelle** (VG)
15531—827—6HIR—365—2x
1 summarized son, 5 tested daughters

Our 1965 DHIR Records . . . 82 DHIR records average 12901 lbs. milk, 4.8%, 622 lbs. fat, M.E.—305—2x, 68 classified cows average 85.2%. 4th highest for MILK, 2nd for FAT, among all herds on official test in the state.

GOLD STAR BREEDER IN 1964 AND AGAIN IN 1965

Carol Ann is sending her show cow To The 4th KENTUCKY NATIONAL SHOW AND SALE, Exposition Center, LOUISVILLE, MAY 22 - 23, 1966

Green Meads Baron Winsome — Born July 26, 1960. Due May 1, will be fresh and selling open. VG '64 '65, 10790—505—Jr3DHIR—305—2x, 13420—656—Sr4DHIR—314—2x, 1st 2-Year-Old, Sr. & Gr. Ch., N. Y. State 4-H Show, 1963. She is a ¾ sister to **Rosendahl Baron Willow** that topped the N. Y. State Sale, 1965, at $1,950. She was purchased by R. L. and Eleanor F. McJunkin, McDonald Properties, Cortland, N. Y.

Stock For Sale At All Times

Our farm is located in the heart of Hoosick Falls, 1 Abbott Street.

T.B. Accredited — Phone: 686 - 5360 or 686 - 5700 — Brucellosis Certified

JOHN E. CALHOUN & SONS, Owners

ROSENDAHL FARM

Visit us when in the Capital District — **HOOSICK FALLS, N. Y. 12090**

WHAT THE COWS ARE DOING

Requirements for publication in this section: Minimum of 270 days in length and 11,575 pounds milk, M. E. 305-2X basis. The records in a herd owned by individuals other than the herd owner are published under the herd owner. In case of typographical errors or omission of any part of a record, the record will be republished upon notification from the herd owner.

OFFICIAL RECORDS

OWNER AND RECORD	Age	Days In Milk	ACTUAL RECORD lbs. Milk	lbs. B. Fat
¶ HIR & DHIR				
ALABAMA				
PEINHARDT, CARL A. & CAROLYN, EDGEWOOD FARM, CULLMAN				
Frances Sequel Molly	5-5	305-2X	11950	559
s. Edgewood Fern Nobleman		d. Frances Sequel Carol		
ST. BERNARD COLLEGE, PLACID OAKS FARMS, SAINT BERNARD				
Breezy Elm Dutchess	2-6	305-2X	11560	527
s. Henslee Farms V. Fame		d. Breezy Elm's Princess		
Benedictine Secret Darling	2-3	305-2X	10180	554
s. Pre-Eminent Legal Festus		d. Benedictine Bruno's Salome		
ARIZONA				
McCLELLAND, W. T. & SON, SHAMROCK GUERNSEY FARM, TUCSON				
Shamrock St. Hawthorn	8-0	365-2X	16190	780
s. Fairlawn E. K. Steadfast		d. Shamrock Peer's Helene		
Bay Meadow Billys Dream	7-2	365-2X	15880	769
s. Burger's Place Billy		d. Marvicern Dora		
Shamrock Peers Marigold	6-6	365-2X	13840	706
s. Fairlawn Actorine's Peerless		d. Goose Valley Marcia		
Shamrock Bon Queenie	5-4	365-2X	13820	683
s. Nyala Ermine's Bonanza		d. Goose Valley Noble's Queen		
Shamrock Pin Sylvia	2-5	365-2X	11870	548
s. Shamrock Priscilla's Pinnacle		d. Shamrock Bon. Senora		
Shamrock Pin Quince	2-1	363-2X	11620	524
s. Shamrock Priscilla's Pinnacle		d. Shamrock Bon Queenie		
CONNECTICUT				
TRYON, CHARLES H. & RALPH G., JR., TRYON FARM, SOUTH GLASTONBURY				
Tryon Farm F. Diane	2-9	365-2X	12980	609
s. Henslee Farms V. Fame		d. Tryon Farm P Dinah		
FLORIDA				
CASEY, WILBUR J. & KATHRYN W., BAYOU VISTA FARM, CLEARWATER				
Collinwood C. F. Bess	6-4	305-2X	13400	566
s. Collinwood King Custer		d. Collinwood Fancy Bess		
Hazelwoods Ray Max Margie	6-8	305-2X	12590	566
s. Pleasant View Ray Max		d. Hazelwood's Maxim Margo		
SCHMID, WALTER & SON, SCHMID'S GUERNSEY FARM, TALLEVAST				
Matoaka Leader Janet	6-8	305-2X	12430	600
s. Lucius' Leader		d. Matoaka Lucius Janet		
Hill Top Counts Darlene	4-11	305-2X	11530	601
s. Grand View Royal's Count		d. F. P. F.'s Highland Debbie		
Matoaka Honor R. Sadie Lou	3-2	305-2X	11980	459
s. Nyala King's Honor		d. Matoaka Royal Sadie Lou		
WARD, CARROLL L., JR., LAY LAINE GUERNSEY FARM, ASTATULA				
Stebbins R. B. C. Bobbie	7-5	305-2X	12980	514
s. Stebbins Rose Buds Colonel		d. Stebbins Cupid's Bobbie		
Lay Laine Emorys Jane	6-10	305-2X	14270	600
s. Lay Laine Virginian's Emory		d. Wardhaven Hazel Liza Jane		
Lay Laine Olsons Esther	4-9	305-2X	13670	608
s. Bayville Jolly Olson		d. Lay Laine Virginian's Polly		
Lay Laine Virginians Marigold	4-7	305-2X	12480	598
s. Lakemont Victor's Virginian		d. Wardhaven Hazel Marigold		
Lay Laine Dorians Lass	3-8	305-2X	11550	508
s. Mulhocaway Butterfat Dorian		d. Wardhaven D. Martha Lassie		
Lay Laine Superbs Betty	3-5	305-2X	12220	549
s. Lay Laine Virginians Superb		d. Garden Lake Duke's Donde		
Lay Laine Superbs Harriet	3-3	303-2X	10990	510
s. Lay Laine Virginians Superb		d. Pickwick Harriet		
Lay Laine Virginians Martha	2-5	305-2X	10600	511
s. Lakemont Victor's Virginian		d. Shad Blow Major's Molly		
GEORGIA				
MARTIN, GEORGE N., JR., WILLOW VALLEY FARM, JACKSON				
Willow Valley Farms P. Levity	6-3	365-2X	18580	1028
s. Brookberry Peer's Portent		d. Edisto Farms M. Etta		
Willow Valley Farms N. Queen	4-4	305-2X	11980	581
s. Nejasco K. M. P. Noble		d. Parker Farms C. Queenetta		
PACE, JAMES E. & MARION H., REXDALE FARMS, FORSYTH				
Rexdale Vikings Kandy	3-5	305-2X	10910	557
s. McDonald Farms Rival Viking		d. Parker's Delphia		
IDAHO				
LINCOLN, L. L. & R. L., TRIPLE L & LINCREST FARM, PARMA				
Lincrest Prom Butterhoney	4-7	305-2X	11500	566
s. Riverview Malita's Promise		d. Lincrest Andy's Butterfly		
PRITZL, JOE, WESTLYNN FARM, FRUITLAND				
Westlynn Neros Helen	6-9	305-2X	11760	571
s. Westlynn Nero		d. Aldahome Helene		
Westlynn C. Carmen	5-7	305-2X	11590	566
s. Lake Louise Cedar's Count		d. Westlynn Royal Choice		
ILLINOIS				
BAUER, LOREN, REN-LO FARM, CISSNA PARK				
Ren-Lo Royalist Mickey	6-4	305-2X	12860	592
s. McDonald Farms Le Royalist		d. Ren-Lo Hightime's Mitzie		
Ren-Lo Capulets Tina	5-8	305-2X	13820	654
s. Boulder Bridge Capulet		d. Ren-Lo Jolly Tony's Tona		
COHRS, JOHN A., CORVILLA FARM, TISKILWA				
Corvillas Miss Goldie	7-1	305-2X	13870	675
s. McDonald Farms Mister Virgil		d. Dot-Mar Tony Grace		
Corvillas R. Hope	5-3	305-2X	12720	615
s. McDonald Farms Le Royalist		d. Corvilla's T Honeymaid		
DICKINSON, PHIL S., MR. & MRS. & DICKERSON, E. L., RIVER BEND FARM, SOUTH ELGIN				
Denishawn Capulets Bonbon	5-1	305-2X	12190	548
s. Boulder Bridge Capulet		d. Denishawn Fascinator's Bobette		
DUNTEMAN, DALE, LEA-DALE FARM, SHUMWAY				
Lea-Dales K. Fancy	2-2	305-2X	11210	485
s. Henslee Farms King Victor		d. Lea-Dale's Le-Fancy		
ERDMAN, MYRON E., MYOWN GUERNSEY FARM, CHENOA				
Ideals Admirals Buttergirl	9-1	305-2X	12590	584
s. Ideals Admiral		d. Woodacres Honor Buttergirl		
Laeschs Ever Ready Marie	4-11	305-2X	12090	622
s. McDonald Farms Le Royalist		d. Laesch's Ever-Ready Susie		
Myown Peers Kathy	5-3	303-2X	12540	511
s. Roberts Farm Royals Peer		d. Myown S. Beacon Kathrin		
KUEBKER, LOUIS L., LOULEE LANE FARM, McHENRY				
Loulee Lane Fawn	12-2	305-2X	12650	617
s. McDonald Farms Pre Melvin		d. Grandvu Phils Dawn		
McNAUGHT, GERTRUDE, MRS., ROLLING ACRES, ELGIN				
Norgerts Royal Kathryn	10-11	305-2X	15490	632
s. Foremost Quantity's Royal		d. Wey Acres Levity Kathryn		
Norgerts General Jackie	6-5	305-2X	13590	686
s. Norgert's Scotsman General		d. Norgert's Val Jacky		
Norgerts Bea R. Dewdrop	6-7	305-2X	16780	895
s. Rosewood Royal Aristocrat		d. Norgerts Royal Dewdrop		
Norgerts Nance Solitairey	6-3	305-2X	15910	762
s. Norgerts Royal Nance		d. Leeside Champion Solitaire		
Henslee Farms Viceralia	5-11	305-2X	11600	551
s. Langwater Viceroy		d. Henslee Farms Lady Cecila		
Norgerts Royal Ramona	5-5	305-2X	13830	646
s. Foremost Quanity's Royal		d. Norgerts Aristocrat Bea Ramona		
Norgerts B. A. Junita	4-4	305-2X	13180	665
s. Norgert's Bea Alexis		d. Norgert's Alexis Junita		
Norgerts B. A. Nance Paulette	4-3	305-2X	13350	641
s. Norgerts Bea Alexis		d. Norgerts Nance Pauletta		
Norgerts B. A. Corine	4-1	305-2X	12750	725
s. Norgerts Bea Alexis		d. Norgerts Nance Cora		
Norgerts Nance R. Jewel	4-10	305-2X	14370	666
s. Norgerts Royal Nance		d. Norgerts Royal Jewel		
Norgerts Quebec R. Nanette	3-0	305-2X	10690	495
s. Norgerts Quebec Scotsman		d. Norgerts Royal Nan		
Norgerts B. A. Nance Paula	2-10	305-2X	11060	605
s. Norgerts Bea Alexis		d. Norgerts Nance Paul Lin		
Norgerts Nance R. Alicia	2-9	305-2X	13970	612
s. Norgerts Royal Nance		d. Norgerts Royal Alexis		
Norgerts Nance Betsina	2-2	305-2X	12200	603
s. Norgerts Royal Nance		d. Norgerts Bea F. Betty		
Norgerts D. Scots Trinket	2-0	305-2X	10460	487
s. Norgerts Royal D. Scotsman		d. Norgerts Royal Trinket		
Norgerts D. Scots Dewdrop	2-1	305-2X	12120	539
s. Norgerts Royal D. Scotsman		d. Norgerts Nances Dewdrop		
Norgerts D. Scots Kathryn	2-2	305-2X	12110	555
s. Norgerts Royal D. Scotsman		d. Norgerts Royal Kathryn		
Norgerts Leader Dewdrop	2-2	305-2X	12070	571
s. Norgerts Virgels Leader		d. Norgerts Quebec B. R. Dewdrop		
MUEHLING, RICHARD L., MUEHLING MEADOWS FARM, CISSNA PARK				
Muehling Meadows Hazen Lovely	2-4	305-2X	9820	481
s. Rosewood Bea Hazen		d. Count's Lillymae		
ODLUM, W. H., ROSEWOOD FARMS, ROSELLE				
Rosewood L. Q. Darling	5-3	305-2X	17190	820
s. Rosewood Bea Leader		d. Rosewood Quebec Darling		
Rosewood Bea Joyous	4-0	305-2X	13520	716
s. Rosewood Royal Aristocrat		d. Rosewood D. Joyful		
Rosewood Royal Louise	3-2	305-2X	11410	551
s. Foremost Quantitys Royal		d. Rosewood S. Louise		
Rosewood Fair	2-2	301-2X	12650	600
s. Rosewood Aristocrat Bea		d. Rosewood Bea Fair		
INDIANA				
BAKER, DANIEL W., MR. & MRS. & FAMILY, DAN-BA-LEE GUERNSEY FARMS, MIDDLETOWN				
Dan-Ba-Lees F. Beauty	3-2	305-2X	12690	585
s. Henslee Farms V. Fame		d. Dan-Ba-Lees C. C. Dimples		
CUSTER, A. J. & SONS, LEVELLAND FARMS, GARRETT				
Levelland Farms Tilda	8-2	279-2X	11970	486
s. Langwater Kismet		d. Levelland Farms Tressie		
Loch Levens Wendy	4-4	305-2X	12260	649
s. Far West Courageous		d. Woodruff Manor's Windemere		
Lindas Tina Louise	3-6	305-2X	11080	530
s. Tarbell Romulus May Prince		d. Jane's Lady Linda		
DIETRICH FARMS, INC., BREMEN				
Owens Place Franks Abigail	3-1	305-2X	10720	526
s. Yellow Creek Handy Frank		d. Owen's Place B. V. Abbie		
DIETRICH FARMS, INC. & STANER, BOB, BREMEN				
Kendalls Whit Witch Gail	6-7	365-2X	19170	994
s. Ideal's Mayonas Whitman		d. Kendalls M. N. Thelma Witch		
Owens Place Lee Ann	6-0	305-2X	12630	543
s. Yellow Creek Noble Chief		d. Staner Farm Lindas Lee		
Crockers J. Sue	3-5	299-2X	11230	616
s. Mulhocaway Butterfat Jeweler		d. Crocker's Verna Susie		
FINK, HARVEY B. & VADA N., LA HAR VA FARM, ELKHART				
Vans Lucky Acres C. Annette	4-3	305-2X	13360	663
s. Rushcreek Supreme Actor		d. Rosemont I Cherry Blossom		
La Har Va Counts Vida	2-3	305-2X	10530	504
s. Clearland Masters Count		d. La Har Va Glows Vilda		
Kings Lilly of Everest Farm	3-3	305-2X	11720	572
s. Lookwell King's Quinton		d. Everest Farm Lillian		
GERMANN BROS., BO-KAY FARM, BREMEN				
Bo-Kay Dancer Opal	3-8	305-2X	11600	617
s. Clearland Butterfat Dancer		d. Bo-Kay Keyman Jane		
Bo-Kay Premier Patty	3-4	301-2X	12690	637
s. Maurana Masters Premier		d. Bo-Kay Butterfat Kim		

Early REGISTRATION Makes CENTS

GIERHART, JOSEPH & FAMILY, SUNNY-DA FARM, BRYANT
O. I. Rosey of Lybargers Farm 4-6 305-2X 11560 549
s. Curtiss Candy Peter Pan d. Bessie of Lybarger's Farm
Fame Virtue of Lybargers Farm 2-8 305-2X 10830 522
s. Henslee Farms V. Fame d. Zilla of Lybarger's Farm
HOCHSTETLER, LEVI R., U CREEK MEADS FARM, NAPPANEE
U Creek B. K. Valeda 4-2 305-2X 12010 614
s. Yellow Creek Beacon King d. U Creek V. B. Valeda
U Creek S. S. Jo-Ann 3-3 305-2X 11710 569
s. Yellow Creek Jewel Supreme d. U Creek C. Jo-Anns Sylvia
HOOVER, PAUL, SPUDRIDGE FARM, GOSHEN
Spudridge Polly Pauline 6-1 305-2X 13550 695
s. Hominy Hill Viceroy d. Spudridge Pearl Polly
Spudridge Dainty Dame 5-10 305-2X 12710 599
s. Spudridge Pearl Royal d. Spudridge Dot Dainty
Beersheba Orchid S. Vicki 4-1 305-2X 12930 763
s. Yellow Creek Jewel Supreme d. Beersheba's Prize Orchid
Spudridge Superb Sis 3-2 305-2X 11160 610
s. Spudridge Nectar Supreme d. Spudridge Spot Superb
Spudridge Dame Daisy 3-3 295-2X 11310 571
s. Yellow Creek Jewel Supreme d. Spudridge Dainty Dame
Spudridge Topsy Trophy 2-10 305-2X 11740 621
s. Spudridge Nectar Supreme d. Beersheba Myrtle's Topsy
Spudridge Sarah Samantha 2-5 301-2X 11110 555
s. Yellow Creek Noble Chief d. Spudridge Spot Sarah
JENKINS, C. L. & MOY, JULIUS, GOLDEN HILLS FARM, PERU
Golden Hills R. Nellie 11-6 305-2X 10950 467
s. Golden Hills L. Roscoe d. Golden Hills S. Noreen
Golden Hills Virgels Lida 4-2 305-2X 11700 517
s. Henslee Farms Galahads Virgel d. Mithoefer's Golden Melody Lady
KRANNERT, HERMAN C. & ELLNORA D., TENNANTS IN COMMON, NEW AUGUSTA
Normandy Stella 6-9 305-2X 15270 742
s. Blakeford Transfer d. Normandy Pride
Normandy Esquires Miriam 3-5 305-2X 12010 585
s. Normandy Esquire d. Normandy Miriam
Normandy Esquires Moonflower 3-4 305-2X 13290 648
s. Normandy Esquire d. Normandy Moonlight
Normandy Billys Alure 2-2 305-2X 10920 533
s. Burger's Place Billy d. Normandy Allure
LOVELESS, ARTHUR R. & SON, WAWASEE GUERNSEY FARM, CROMWELL
Wawasee Diplomats Phoebe 2-1 305-2X 9420 456
s. Mulhocaway Butterfat Diplomat d. Wawasee Transfer's Robin
Wawasee Phils Bunny 2-2 305-2X 11940 531
s. Chedco Philosopher d. Wawasee Loyal Primrose
MARTIN, LEWIS K. & SON, PLYMOUTH LANE FARM, WAKARUSA
Daisys Model of State Line 5-3 281-2X 13000 698
s. Yellow Creek Jewel Supreme d. Petunias Daisy
Plymouth Lane S. Jane 3-11 305-2X 11320 674
s. Plymouth Lane Lovely Superior d. Plymouth Lane Kings Coy
Dutch Mills N. Lilac 3-9 305-2X 10900 665
s. Leafy Lane Nobleman d. Dutch Mills Jeans Lila
Plymouth Lane S. Starlight 3-5 305-2X 11460 584
s. Plymouth Lane Dulces Supreme d. Plymouth Lane Suzy
METZGER, HOWARD & SONS, METZGER FARMS, CLAYPOOL
Metzger Farms Peer Veronica 7-11 305-2X 12210 635
s. Tarbell Gallant Peer d. Metzger Farms Honor Vera
Metzger Farms Valor Flo 2-1 305-2X 12570 590
s. Metzger Farms Transfer Valor d. Metzger Farms Honor Floss
METZGER BROS., SOUTH VIEW FARM, SOUTH WHITLEY
South View Valors Desire 4-2 305-2X 13980 695
s. Metzger Farms Transfer Valor d. South View Combinations Dede
South View Kings Jessie 2-0 305-2X 9980 502
s. Grain Meadow V. Rose King d. South View Adventurers Joyce
MOSER, ROGER & SON, BERNE
Anns Romeos Jolly 5-2 305-2X 12010 676
s. Golden Hills Quaints Romeo d. Anns Noble Boss
RIGGS, GERALD & RUSSELL, SHADY LANE FARMS, SHIRLEY
Shady Lanes S. Martha 7-1 305-2X 14500 685
s. Shady Lanes Spotlight d. Shady Lanes F. Marie
Shady Lanes L. Paula 3-7 305-2X 14110 638
s. Rushcreek Supreme's Lad d. Milky Ways Coronet Patsy
Shady Lanes L. Sibyl 1-11 365-2X 12700 621
s. Rushcreek Supremes Lad d. Shady Lanes S. Sara
SCHROCK, HERMAN, CLOVER LEAF FARMS, GOSHEN
Clover Leaf Butterfat Hope 8-6 282-2X 13850 688
s. Maurana D. Butterfats Rover d. Clover Leaf S. Hibiscus
Clover Leaf Butterfat Horty 4-11 299-2X 11320 536
s. Yellow Creek Handy Earl d. Clover Leaf Butterfat Hannah
WEAVER, ELIAS, ELMARLO FARM, WAKARUSA
Elmarlo M. Hummingbird 8-2 305-2X 12360 558
s. Western Glow C. F. Mainmast d. Elmarlo Daisey Bee
WEAVER, OSCAR R., YELLOW CREEK FARM, GOSHEN
Yellow Creek Queen Shirley 3-11 295-2X 13250 727
s. Yellow Creek Bft. Gypsy King d. Spudridge Shirley Sue
Yellow Creek Hi Donna 2-4 305-2X 9910 478
s. Yellow Creek Top Spot d. Yellow Creek M. Donna
WEAVER, VIRGIL C., VILLA CREST FARM, GOSHEN
Vermilion Supreme Princetta 7-1 283-2X 12140 600
s. Vermillon Supremes Levity d. Vermilion Princess Levity
WEBER, EUGENE G., GENEGLOW FARM, KENDALLVILLE
Geneglow S. Delight 4-6 305-2X 13400 647
s. Yellow Creek Jewel Supreme d. Willow Spring Kings Dotty
Crescents T. R. Eva 4-5 272-2X 11900 551
s. Yellow Creek S. Traveler d. Crescents R C Eva
WELDY, MAURICE L., MAURANA FARM, GOSHEN
Wacalu B. Lavender 9-3 305-2X 12630 523
s. Valley View B Banker d. Wacalu R Lavender
YODER, HAROLD C., PASTURE HAVEN FARM, SYRACUSE
Pasture Haven Jobs Belle 5-10 305-2X 16170 828
s. Pasture Haven Jodys Job d. Pasture Haven May-Belle
Marvels Margie of Plain View 4-4 305-2X 13410 611
s. Yellow Creek Butterfat Mike d. Mamies Marvel of Plain View
Pasture Haven Bon Goldie 2-5 305-2X 13750 649
s. Pasture Haven Lous Bonanza d. Pasture Haven S Marigold
Pasture Haven Bon Peg 2-4 305-2X 11650 573
s. Pasture Haven Lous Bonanza d. Pasture Haven B Peggy
YODER, HOBART & HELEN, REDOY VISTA FARM, LIGONIER
Redoy Vista Belaire Retha 6-0 293-2X 13880 608
s. Pasture Haven Belaire d. Redoy Vista Rosie
YOUNG, BION & KEITH, DUTCH MILL FARM, PLEASANT LAKE
Dutch Mills E Lenore 4-3 305-2X 11980 551
s. Yellow Creek Kings Emblem d. Dutch Mills L Luella
Dutch Mills Maries Della 4-0 305-2X 11230 567
s. Curtiss Candy Maries Curtiss d. Dutch Mills L Della
Dutch Mills N Vanessa 3-1 305-2X 11960 540
s. Hominy Hill Nero d. Dutch Mills E Violin

YOUNG, WALTER L. & SON, GRAIN MEADOW GUERNSEY FARM, GREENTOWN
Plymouth Lane Betsy 2-10 305-2X 10900 490
s. Villa Crest Financier d. Plymouth Lane Kings Bertha

KENTUCKY

McCULLOUGH, JULIA B., ORLETON FARM, LEXINGTON
Orleton Farm Knights Liz 6-4 305-2X 11780 575
s. Ansmil Lilacs Knight d. Orleton Farm Nobs Lizzie
THOMPSON, ROBERT W., JR., MOCKING BIRD HILL FARM, WILMORE
Littlebrooks Butterfat Jilda 4-11 304-2X 11850 565
s. Mulhocaway Butterfat Desmond d. Littlebrook's Butterfat Jewel

MARYLAND

BALDERSTON, LLOYD, III, COLORA FARM, COLORA
Carltons Verity 6-5 303-2X 13270 582
s. Vaughns Carlton d. K-Aces Lucky Vera
BROWN, FRANK D., JR., MOUNT ARARAT FARMS, PORT DEPOSIT
Mt Ararat Bright Token 5-9 305-2X 12580 575
s. Rosewood Royal Beacon d. Mt Ararat Empress Osano
Mt Ararat Empress Amelia 4-6 305-2X 12290 571
s. Mt Ararat Mikado d. Mt Ararat Bright Rarity
Mt Ararat Empress Andrea 3-11 305-2X 13460 596
s. Mt Ararat Mikado d. Mt Ararat Bright Roxie
Mt Ararat Empress Aurelia 4-0 305-2X 11150 488
s. Mt Ararat Mikado d. Mt Ararat Bright Rildara
Mt Ararat Bathsheba 3-6 305-2X 12400 604
s. Lake Louise Rose Valencian d. Riverview Bonanzas Angelic
Mt Ararat Empress Becky 3-2 305-2X 11960 514
s. Mt Ararat Mikado d. Mt Ararat Bright Patsy
CARROLL, NINA R., DOUGHOREGAN MANOR, ELLICOTT CITY
Manor Queen Deedie 5-4 296-2X 11580 573
s. Quincy King John d. Manor Super Deer
Manor Deer Consolation 3-0 304-2X 11410 544
s. Langwater Deershorn d. Manor Consolation
FRAZER, JAMES STANLEY, BEAUFORT FARM, EARLEVILLE
Beaufort Fore Emma 5-3 305-2X 11590 606
s. Green Meads Forecast d. Beaufort Emolyn
Beaufort Bon Ami 2-5 305-2X 10710 540
s. Nyala Ermines Bonanza d. Beaufort L. S. Marie
GARRETT BROS., MAPLE SPRING FARM, ROCKVILLE
Mountain View Constant Bird 5-0 305-2X 11810 515
s. Mulberry Hill Triumph d. Mountain View B Constant
MARYLAND, UNIVERSITY OF, COLLEGE PARK
U of Md Quartus Deer 3-3 305-2X 10970 464
s. Langwater Deershorn d. U of Md Quartus Barb
McCAULEY, R. A. & SONS, GREEN BOTTOM FARMS, HAGERSTOWN
Green Bottom Confiders Cari 5-9 305-2X 11740 569
s. Kennersleys Confider d. Wilgorlan Farms First Lady
POWEL, WILLIAM R. & SONS, MILL ROAD FARM, ELLICOTT CITY
Manor Johns Hilda 3-9 305-2X 11070 458
s. Quincy King John d. Manor Butter Doll Heiress
SCHNEBLY, SETH K., CROWN STONE FARM, CLEAR SPRING
Crown Stone Le Grace 10-5 305-2X 11190 521
s. McDonald Farms Le Raider d. Crown Stone Romeos Esther
SHELTON, WILLIAM A., PUDDINGTON FARMS, CALVERT
Puddington Gentle Nan 5-5 305-2X 11960 613
s. Spar Hill Generator d. Puddington Royal Nan
Puddington St Pecolgina 5-1 305-2X 12140 597
s. Wyno Saints King d. Puddington Pecolgina
Puddington N Pecoginny 3-7 305-2X 12110 639
s. Wethersfield Nottingham d. Puddington Pecogina

MICHIGAN

COLBY, HOWARD H., COLBY DALE FARMS, ROMEO
Colbys Gloria 7-9 305-2X 14550 726
s. Langmeadow Magar d. Langmeadow Jalna
Colbys Topaz 5-5 305-2X 12920 666
s. Colbys Gladiator d. Colbys Empress
Colbys Ginnie 5-5 305-2X 13840 730
s. Langmeadow Magar d. Langmeadow Minnie
Colbys Crystal 4-6 305-2X 11510 582
s. Colbys Esquire d. Langmeadow Calicia
Colbys Miss Golden 4-3 305-2X 11270 579
s. Colbys Mr Minnie d. Colbys Golden
Colbys Ruth 3-11 304-2X 11450 519
s. Lyrene Emorys Maestro d. Colbys Balana
Colbys Miss Madalia 3-9 305-2X 12780 565
s. Colbys Mr Minnie d. Langmeadow Madalia
Colbys Wilma 3-4 303-2X 12050 557
s. Colbys Superb d. Colbys Cassie
Colbys Nymph 3-3 292-2X 12670 555
s. Colbys Champion d. Colbys Sophie
Colbys Zoe 2-4 305-2X 10660 537
s. Lyrene Bens Sultan d. Colbys Miss Eliza
DENDEL, JACK, DENDEL FARMS, ALLEGAN
Dendels Orchards Ruth 7-0 305-2X 13710 688
s. Dendell Farms Bonito d. Dendel Farms Ruth
Dendels Orchards M Ruth 4-1 305-2X 13090 577
s. Langmeadow Magar d. Evelyns Ruth of Dendel Farms
Dendels Orchards S Buttercup 4-2 305-2X 14040 619
s. Yellow Creek Jewel Supreme d. Dendels Orchards E Buttercup
DUNNING, LEON O., POLLY ACRES, DELTON
Polly Acres Hulda 2-2 305-2X 10870 500
s. Lockshore Highland Steadfast d. Polly Acres Supreme Helen
ELMWOOD FARMS, FRANKENMUTH
Mystic Pines Lady Ann 4-1 305-2X 12590 567
s. Langmeadow Master d. Mystic Pines Faithful Lady
Elmwoods Angie 2-0 305-2X 10180 532
s. Elmwoods Dots Monarch d. Mystic Pines Lady Ann
FISH, JAMES A. & ALICE B., LOCKSHORE FARMS, HICKORY CORNERS
Lockshore Pre Gesture 9-1 305-2X 11600 614
s. McDonald Farms Pre Oman d. Lockshore Maxim Gold
Lockshore Highland Carmel 5-4 296-2X 11670 619
s. Lockshore L V Highlander d. Lockshore Maxim Carmen
Lockshore Highland Doris 5-0 305-2X 13780 661
s. Lockshore L V Daisy d. Wild Farms Lads Daisy
Lockshore Falcon Birgit 4-2 303-2X 12640 663
s. Lockshore Falcon d. Lockshore Highlander Bloom
Lockshore Masters Janice 4-3 300-2X 14300 655
s. Langmeadow Master d. Lockshore L V Maria
Lockshore Falcon Reba 4-0 305-2X 12680 634
s. Lockshore Falcon d. Lockshore M Rebecca
Lockshore K Saroya 3-0 295-2X 13280 616
s. Lockshore Kilimanjaro d. Lockshore Highland Soraya

Register your SEPTEMBER calves now

Lockshore K Zsa Zsa 3-0 305-2X 11800 561
s. Lockshore Kilimanjaro d. Lockshore Supreme Ramona
Lockshore Noble Rhoda 2-11 299-2X 11150 624
s. Leafy Lane Nobleman d. Lockshore Major Rhoda
Lockshore K Jangle 2-2 305-2X 10730 507
s. Lockshore Kilimanjaro d. Lockshore M Nerissa
Lockshore Superb Trudy 2-2 299-2X 10900 462
s. Colbys Superb d. Lockshore Highland Judy
Lockshore Masterblend Mildred 2-1 305-2X 9570 422
s. Lockshore Masterblend d. Lockshore Wistar Mary
Lockshore Superb Jane 2-1 305-2X 9520 512
s. Colbys Superb d. Lockshore Master's Janice
Cowham Farm Fames Polly 2-2 305-2X 10210 446
s. Henslee Farms V. Fame d. Polly Acres Holly

HARTWAY, KENNETH, LENOX
Hartways Matilda Becky 3-5 305-2X 10850 512
s. Colbys Klimax d. Hartways Doris Matilda
Hartways Venus Betty 2-1 305-2X 9570 409
s. Colbys Klimax d. Hartways Sandra Venus

HUNSBERGER, LYLE, LYRENE GUERNSEY FARM, IONIA
Lyrene Bens Marietta 6-1 305-2X 12960 608
s. Lyrene Emorys Ben d. Lyrene Emorys Marie
Lyrene Maestros Alma 5-1 305-2X 11790 594
s. Lyrene Emorys Maestro d. Lyrene Freds Alice
Cowham Farm Magars Gail 3-5 305-2X 12640 611
s. Langmeader Magar d. Cowham Farm Noble Gail
Lyrene Maestros Alecia 3-2 305-2X 13040 695
s. Lyrene Emorys Maestro d. Lyrene Freds Alice
Lyrene Princes Merry 2-2 305-2X 10420 453
s. Lyrene May Rose Prince d. Lyrene Wistars May

JACKSON, WALTER L. & LYLE E., CLAW-ACRES, CARO
Claw Acres C Joan 6-4 305-2X 12610 601
s. Wabeek Hornets Cavalier d. Claw Acres Jean

KAMPS, DONALD, KAMPLAND GUERNSEY FARM, BYRON CENTER
Kamplands Monarch Jazz 2-2 305-2X 11400 473
s. Kamplands Bonanza Monarch d. Kamplands Sams Jody

KIRKLIN, DALE, WALNUT MANOR FARMS, KALAMAZOO
Jareds S L's Fanny 7-0 304-2X 15970 699
s. Yellow Creek S Jared d. Springhill Lindsey's Jackline
Collinwood Prize Mo 6-3 305-2X 11620 556
s. Villa Crest Prize King d. Collinwood Fancy Dina
Justina of Walnut Manor 3-2 305-2X 11130 588
s. Langmeadow Magar d. Flora of Walnut Manor

MAY, WALDO E. & SON, LONGACRES FARM, EASTON RAPIDS
Longacres Phyllis 5-1 305-2X 12140 668
s. Langmeadow Master d. Longacres Silver
Longacres Candy 3-3 305-2X 15600 762
s. Longacres Leonas King d. Longacres Sugar Babe

MICHIGAN STATE UNIVERSITY, W. K. KELLOGG FARM, HICKORY CORNERS
Michigan Rex Janice 5-6 305-3X 13930 688
s. Med O Bloom Foremans Rex d. Michigan Majesty Jean
Goose Valley K Lillian 5-3 305-3X 15820 778
s. Nyala Kings Champ d. Goose Valley Lillian
Maple Lawn Farm Jessene 5-3 305-3X 13800 634
s. Yellow Creek Jewel Supreme d. Maple Lawn Farm Jesslyn
Kellogg Wendys Wilda 3-10 305-2X 17040 650
s. Lockshore Wendys Emory d. Kellogg Supreme Sally
Kellogg Superb Wilda 3-0 305-3X 12260 688
s. Colbys Superb d. Kellogg Supreme Sunbeam
Kellogg Ramblers Hazel 2-4 305-2X 12630 564
s. Colbys Rambler d. Kellogg Jolly Hazel
Kellogg Rambler Wilda 2-4 305-2X 10160 501
s. Colbys Rambler d. Kellogg Magar Wilda
Kellogg Supreme Secret 4-1 305-3X 15420 701
s. Yellow Creek Jewel Supreme d. Kellogg Mactors Gilda

MYERS, C. FAYE & ADDISON G., KNOLLNOOK FARM, GRAND BLANC
Knollnook L V Betty 3-3 300-2X 11300 498
s. Lockshore Maxim Lochinvar d. Knollnook Lucky Bell
Knollnook Emorys Esther 2-2 305-2X 10480 505
s. Elmwoods Bandmaster d. Knollnook Emorys Sunlight

PLEINESS, WILLIAM L. & HARLAN E., MAPLE DAWN GUERNSEY FARM, SCOTTVILLE
Maple Dawn Hals Luxury 2-2 305-2X 10410 500
s. Maple Dawn Beacon Hal d. Maple Dawn Fashioner Libby
Maple Dawn Advert Mabeline 1-9 305-2X 8900 422
s. Maple Dawn Windsor Advert d. Maple Dawn Fashioner Promise

ROTH, ALLEN, LONE OAK FARM, LOWELL
Lone Oak Chief Sue Ann 4-10 305-2X 12730 590
s. Lone Oak R Doris Chief d. Sue Ann of Lone Oak Farm

SCHWASS, CARL A. & JAMES C., SPRINGDALE FARMS, SCOTTVILLE
Springdale Emblems Boots 4-5 305-2X 12300 614
s. Springdale Merties Emblem d. Springdale Dons Bonnie
Springdale Chiefs Bernol 2-5 305-2X 10430 540
s. Yellow Creek Noble Chief d. Springdale Emblems Beryl

SHOOK, HAROLD, MAYLEE MANOR, QUINCY
South View Emblems Gladys 4-4 305-2X 12710 675
s. Yellow Creek Kings Emblem d. South View Leaders Goldie
Maylee Manor G Madame 2-7 305-2X 11720 565
s. Colbys Gallant d. Maylee Manor Supremes Jennie
Maylee Manor P Dee Dee 2-4 305-2X 9700 501
s. Bradfords Edith Pat d. Maylee Manor H Dee

SMITH, GEORGE E., COLDSTREAM GUERNSEY FARM, ST. JOHNS
Jones Farm Emorys Karen 5-10 305-2X 14620 703
s. Lyrene Quinces Emory d. Jones Farm Marylou's Karen

VILLWOCK, PAUL E., HY-CREST FARM, NILES
Lois of Hy-Crest 6-3 305-2X 12440 643
s. Yellow Creek Jewel Supreme d. Bonnie Loel of Walnut Lane

ZECH, ANDREW, HILLVIEW FARM, BERRIEN SPRINGS
Hillview Karenas Nellie 5-1 305-2X 12030 635
s. Yellow Creek Jewel Supreme d. Hillview Karena

MINNESOTA

ADAMS, C. N. & SONS, HIGHLAND FARM, MANKATO
Highland Wendys Willerena 4-7 305-2X 12240 535
s. Yellow Creek Butterfat Pal d. Highland Wendy
Highland Nora Mae 4-0 305-2X 13490 596
s. Yellow Creek Butterfat Pal d. Highland Lenas Nora

ALBRIGHT, R. W. & SONS, MR. & MRS., KENYON GUERNSEY FARM, KENYON
Kenyon Jollys Jackie 2-2 305-2X 10230 519
s. Maple Leaf Royal Gay d. Kenyon Patsys Jolly

ANGSTMAN, KENNETH W., ANGSTMAN GUERNSEY FARM, MORA
Angstman Farm Darling Jill 2-3 305-2X 11160 486
s. Angstman Farm Polled Champion d. Angstman Farm Polled Jane

BACKES, CARL H., MAYWOOD ROAD GUERNSEY FARM, SAUK RAPIDS
Maywood Road Bell Boy Emily 2-7 305-2X 10810 615
s. Yellow Creek Bft. Bell Boy d. Maywood Road Erma

BENJAMIN, H. HUGH, HILLVIEW FARM, LITCHFIELD
Hillview Bonanzas Grace 3-0 292-2X 11190 569
s. Nyala Ermines Bonanza d. Hillview Lees Inez
Hillview Bonanzas Rose 3-2 305-2X 12420 558
s. Nyala Ermines Bonanza d. Hillview Thesplans Lilly

CROSS, GENE, CROSS LEA FARM, SHERBURN
Cross Lea M Charity 2-2 305-2X 9850 474
s. Yellow Creek B Majesty d. Cross Lea Keela
Cross Lea M Cindy 2-2 357-2X 12950 627
s. Yellow Creek B. Majesty d. Cross Lea Kandy
Cross Lea M Cameo 2-3 292-2X 9840 418
s. Yellow Creek B Majesty d. Soldier Creek E Hanna

GOSS, ODEAN F. & SONS, PINE KNOLL FARM, LEWISTON
Pine Knoll Lilita 2-3 305-2X 10280 510
s. Maple Leaf Belle Boy d. Pine Knoll Lida

HANKS, STANLEY & SON, OAKVALE FARM, WINNEBAGO
Oakvale Kings Laurel 1-11 305-2X 10640 488
s. Indigos King of Rosedale d. Oakvale L S Lisa

KJOME, OLAF J. & SONS, VALLEYLAND FARM, SPRING GROVE
Valleyland Gypsy 7-4 305-2X 12560 545
s. Valleyland Dominator d. Valleyland Trinket
Valleyland Sonita 4-5 305-2X 12590 572
s. Western Glow His Honor d. Valleyland Noranda
Valleyland Trudie 4-5 305-2X 11190 563
s. Fairlawn K Lodestar d. Valleyland Keepsake
Valleyland Emily 3-3 305-2X 10640 600
s. Mulhocaway Butterfat King Hal d. Valleyland Crocus
Valleyland Ada 3-2 305-2X 14090 620
s. Northern Hermes d. Valleyland Belle

LEHMAN, CARL, CARMIL FARM, CLARISSA
Medovale Bon Bons Le Nougat 4-4 297-2X 10820 518
s. U of M L P Royal Harbor d. Sheeks D Bon Bon

MINNESOTA, UNIVERSITY OF, NORTH CENTRAL EXPERIMENT STATION, GRAND RAPIDS
U of M G Gem 8-0 305-2X 13530 750
s. Colbys Governor d. U of M R Rita
U of M G Electra 4-11 305-2X 11760 662
s. Colbys Eminent d. U of M G Glee
U of M L P Magda 4-11 305-2X 14030 761
s. Langmeadow Magar d. U of M L Leona
U of M D Julie 2-3 305-2X 11670 534
s. Yellow Creek Jewel Supreme d. U of M C D Duplicate

MINNESOTA, UNIVERSITY OF, NORTHEAST EXPERIMENT STATION, DULUTH
Duluth K Flirt 5-4 305-2X 13370 710
s. Fritzlyn Jeanettes Flash d. Duluth Davina Sequel
Duluth Jane 3-7 275-2X 11570 444
s. Henslee Farms V. Fame d. Duluth Anita May Hector
Duluth G Yellow Rose 2-2 305-2X 9580 537
s. Yellow Creek Jewel Supreme d. Duluth S Grace
Duluth B Yvette 2-0 305-2X 10180 586
s. Yellow Creek Jewel Supreme d. Duluth S Bay Leaf

PAULSON, ELVIN & SONS, DALEY CREEK FARM, HOUSTON
Church Lane Dawn 11-7 303-2X 10940 487
s. Boulder Bridge Forester d. Church Lane Fawn
Daley Creek Dora 5-2 305-2X 11390 507
s. Nyala Bettinas Aristocrat d. Church Lane Dawn

SANITARY FARM DAIRIES, INC., SANFADAIR FARM, MAHTOMEDI
Sanfadair Bonanza Blossom 2-11 305-2X 11720 542
s. Nyala Ermine's Bonanza d. Sanfadair L Blossom
Sanfadair Bellboy Judy 3-1 365-2X 14540 785
s. Fairlawn Warriors Bellboy d. Sanfadair P Judy
Sanfadair Warrior Claudena 2-5 305-2X 9950 519
s. Fairlawn Warriors Bellboy d. Sanfadair Radiant Claudia
Sanfadair Warrior Lucrest 2-3 305-2X 12940 642
s. Fairlawn Warriors Bellboy d. Sanfadair Bonanza Lucrest
Sanfadair Warrior Elizabeth 2-1 305-2X 9530 450
s. Fairlawn Warrior's Bellboy d. Sanfadair Chieftain Elizabeth
Sanfadair Bellboy Joy 2-1 305-2X 10960 467
s. Fairlawn Warriors Bellboy d. Sanfadair King Joy

ULLAND, ARTHUR H., LENULL FARMS, AUSTIN
Lenull Farms Alberts Geneva 7-10 305-2X 12560 496
s. Spruce Shadows King Albert d. Lenull Farms Andys Pamela
Lenull Farms Elroys Marlen 4-2 296-2X 10760 561
s. Suneslopes Perfection Elroy d. Lenull Farms Alberts May Belle

VAN DYKE, FLORA E. & CLEVE J., VAN DYKE GUERNSEY FARMS, FARMINGTON
Valleyland Bunnyhop 2-3 305-2X 10150 443
s. Northern Hermes d. Valleyland Bountiful

WACHHOLZ BROS., HILLDALE FARM, STOCKTON
Hilldale Wil Marigolds Melba 4-4 305-2X 12600 645
s. Maurana Kings Willfull d. Hilldale Donnas Marigold

WIRT, ELMER J. & SON, MAPLE LEAF FARM, LEWISTON
Maple Leaf R Myrtle 4-5 305-2X 14510 654
s. Boulder Bridge Sir Royal d. Maple Leaf I Mryna

ZIEMER, KENNETH, MEADOW VIEW FARM, WALTHAM
Meadow View Tinker 6-7 305-2X 11650 565
s. Meadow Views B G Royal Bomber d. Meadow View Ethel
Meadow View L M Ormsby 3-3 305-2X 11730 563
s. Crestwood Masher d. Meadow View Lesa
Meadow View Silestia 2-4 305-2X 9940 452
s. Burgers Place Billy d. Meadow View Toy

MISSISSIPPI

BARNETT, JACK, SUNNY LAND FARMS, STARKVILLE
Sunny Land C Sadie 7-4 305-2X 11850 536
s. Lauxmont Charlemagne d. Sunny Land Piper Spot
Sunny Land Flashs Rosita 2-4 300-2X 12320 594
s. Magnolia Flash Corinthian d. Sunny Land S Renata

NEW HAMPSHIRE

HOOD, GILBERT H., JR., HOOD FARM, DERRY
Hood Kroft P H A Gertie 12-1 300-2X 13230 603
s. Pine Hill Airman d. Wadsworth Corsairs Gertie

NEW YORK

PECK, WILLARD H., WELCOME STOCK FARM, SCHUYLERVILLE
Welcome Hermes Watch Donna 7-8 305-2X 14650 658
s. LushAcres Hermes Piper d. Welcome Challengers B D Watch

NORTH CAROLINA

BELMONT VIEW FARMS, INC., FRANKLIN
Belmont View Hardwick Cora 9-7 305-2X 11730 527
s. Grand View Daisys Hardwick d. Belmont View Brilliants Cora

Early REGISTRATION Makes CENTS

Belmont View Remus Ivy 6-6 305-2X 14010 629
s. Langcroft Lord Remus d. Belmont View Hardwick Iva
Belmont View Valiant Alda 4-8 305-2X 11380 517
s. Woodacres Regal Valiant d. Belmont View Aces Alice
Belmont View Sparkles Sally 3-10 293-2X 11580 528
s. Edisto Farms M. Sparkles d. Belmont View Remus Suzy
CAROLINA DAIRY, INC., CLECO FARM, SHELBY
Gippy Charming Faithful 9-3 305-2X 14220 582
s. Ideals Charmduke d. Ideals Admirals Faith
Cleco Remus Regina 4-2 304-2X 11750 507
s. Belmont View Remus d. Edisto Farms F Poll
Twin Brook Romulus Rose 4-3 305-2X 12680 565
s. Tarbell Romulus May Prince d. Twin Brook Princess Rose
CARR, HENRY C., GUERNSDEL FARM, CHAPEL HILL
Guernsdel Dandy Beulah 3-7 305-2X 11620 589
s. Lauxmont Dandy d. Guernsdel Squires Bea
CHAPPELL, CLARENCE, SR., CHAPPELL GUERNSEY FARM, BELVIDERE
Alfmar General Duchess 5-5 305-2X 12820 609
s. Bayville General Mims d. Alfmar Rex Quest
Chappell Major Kay 5-9 305-2X 12480 676
s. Chappell's Forecast Prince d. Homewood Raiders Linda Kay
Chappell Royal Poplar 1-11 305-2X 9340 464
s. Park Forest Leslies Ivanhoe d. Bayville Margaret Poplar
HILL, GEORGE WATTS, QUAIL ROOST FARMS, ROUGEMONT
Red Cross Noble Rilma May 10-0 304-2X 14460 677
s. Quail Roost Noble Maximus d. Lansdowne Rilma May
Quail Roost Super Netta 8-4 305-2X 12490 562
s. Quail Roost Pablo d. Quail Roost Majesty Nibs
Cross Arrows R K Patrice 5-2 305-2X 11520 549
s. Cross Arrows Rose King d. Cross Arrows L Patrice
Gippy Steadfast Jean 3-9 288-2X 11320 481
s. Lake Louise Kings Steadfast d. Gippy Conrad Jem
Hamhurst Colonels Minna 4-3 305-2X 11790 604
s. Holliknoll Bonds Colonel d. Hamhurst Princes Milky Way
KILDAIRE FARMS, INC., CARY
Kildaires Maxim Cindy 5-7 305-2X 12330 673
s. Guernsdel Maxim Frederick d. Kildaires Ruth
Kildaires Danny Caroline 5-6 305-2X 11700 637
s. Quail Roost Majesty Dandy d. Kildaires Ora
Kildaires Maxim Cynthia 5-3 304-2X 12270 678
s. Guernsdel Maxim Frederick d. Kildaires Mada
Kildaires Nobleman Fay 3-5 305-2X 10880 579
s. Meadow Lane Nobleman d. Kildaires Karen
KNIGHT BROS., KNIGHTDALE FARM, GREENSBORO
Knightdale Magars Iodine 4-4 305-2X 11360 479
s. Langmeadow Magar d. Knightdale Goldens Cary
SHOAL FALLS FARM, INC., HENDERSONVILLE
Shoal Falls Honors Maybell 8-11 305-2X 13590 593
s. Nyala Honor's Premier d. Shoal Falls Gay Bell
Shoal Falls Princess Prima 8-5 305-2X 11870 512
s. Shoal Falls Gay Prince d. Shoal Falls Golden Annabelle
N Honors Premiers Perhaps 8-4 305-2X 12700 590
s. Nyala Honors Premier d. Fairlawn Maxims Happy Girl
STOKES, E. S., GOLDPRINT FARM, LINWOOD
Goldprint Noble Bud 3-7 305-2X 11330 625
s. Meadow Lane Nobleman d. Goldprint May Bloom
WILLIAMS, J. J., JR., MOUNTAIN VIEW FARM, CLEVELAND
Duchess B Jettie 2-7 305-2X 10560 474
s. Burgers Place Billy d. Beaulah Jean Duchess

OHIO

ADKINS, CHARLES P., CLEARVIEW FARM, SAINT HENRY
Clearview Ross Polly 6-0 291-2X 11780 525
s. Villa Way Ross d. Clearview Jacks Polly
BEILER, PAUL & EDWARD, HICKORY GROVE FARM, BELLEVUE
Cedar Brook Colonels Gladiola 8-11 305-2X 11530 568
s. Flying Horse Elias Colonel d. Andrews Petunias Mag
Cedar Brook Colonel Grace 8-6 305-2X 13610 550
s. Flying Horse Elias Colonel d. Belindas Bluebonnet
BINGHAM, LELAND C., EDINHAM FARM, KENT
Edinham Free Dame 12-5 305-2X 13170 600
s. Franchester Free King d. Kenmar Hill Countess Dame
BLACK, ROGER A., RAEMELTON FARM DAIRY, MANSFIELD
Raemelton F Melissa 4-7 305-3X 14340 649
s. Franchester F Cardinal d. Raemelton Sentry Mae
BOLTON, CHARLES B., FRANCHESTER FARMS, WEST SALEM
Wescons Norbeaus Delightful 13-4 305-2X 15780 812
s. Hill Girt Norbeau d. Wescons Mashers Delectable
Wernida Butterfat Brenda 4-4 295-2X 14660 620
s. Mulhocaway Beauty Butterfat d. Wernida Diplomat Melba
Franchester B B Pride 2-1 305-2X 10500 525
s. Mulhocaway Beauty Butterfat d. Jande Western Pride
BOUTON, M. C. & SONS, KOKOSING FARMS, MOUNT VERNON
KoKosings Royal Trinket 9-0 305-2X 14450 649
s. Rosewood Royal Commander d. Pharaohs Nancy Lue
KoKosings V Vallette 3-3 305-2X 11860 518
s. Henslee Farms Galahads Virgel d. KoKosing Royal Jaloma
BROWN, CHARLES G., BROWNLEA FARM, LEXINGTON
Brownlea Jolly Rialta 8-6 305-2X 11950 456
s. Brownlea Jolly Financier d. Rialta of Penn Villa
BROWN, J. E., BROOKDALE FARM, WELLSTON
Spring Meadow Rose Marie 5-6 305-2X 15710 686
s. Ver-Dell Ellens Defender d. Spring Meadow Connie Rose
CEDARBROOK FARM, INC., BELLVILLE
Cedar Brook Emminents Gallant 8-0 305-2X 13680 618
s. Cedar Brook Harp's Emminent d. Cedar Brook Colonels Blossom
Cedarbrook Dukes Ink 6-11 305-2X 12890 581
s. Yellow Creek Rosen Duke d. Cedar Brook General Edith
Cedarbrook Governor Julia 5-9 284-2X 12830 549
s. Cedar Brook Harps Governor d. Byers Ideal Lucy
Lyrene Bens Pansy 5-3 305-2X 11890 498
s. Lyrene Emorys Ben d. Lyrene Emorys Princess
Cedarbrook Bonanza Karen 4-4 305-2X 12940 592
s. Nyala Ermine's Bonanza d. Hideway Bella
Grayce Farms Chiefs Kary 2-7 305-2X 11290 542
s. Grayce Farms Chief d. Grayce Farms Princes Carrie
CHESTNUT RIDGE FARM, BELLEVUE
Chestnut Ridge Vestas Nattie 4-6 365-2X 14330 661
s. Raemelton Levity Neptune d. Chestnut Ridge Kaslas Vesta
Chestnut Ridge Hopes Gail 2-0 305-2X 9630 430
s. Henslee Farms V Geronimo d. Chestnut Ridge Audreys Hope
COLOPY, G. S. & SONS, GLEN OAKS FARM, DANVILLE
Glen Oaks Phillis Standbest 8-3 305-2X 12930 656
s. Ideals Fannys Standbest d. Glen Oaks Priscilla Shané
EBERHARD, WALTER A. & SON, EBER-LEA FARM, GROVE CITY
Schochs Boots 5-0 305-2X 15970 666
s. Deep Lake Flashy d. Guernsey Red Bella
Eber Lea Bonanzas Duchess 3-11 365-2X 17080 866
s. Nyala Ermines Bonanza d. Graceland Heritors C B Queen
Eber Lea Promoters Minuet 3-5 305-2X 11140 595
s. Eber Lea Farms Promoter d. Eber Lea Flashs Etiquette
Eber Lea Princess Candy 3-0 305-2X 15130 715
s. Eber Lea Farms Prince d. Queens Acres Handy Ann
Eber Lea Princess Vim 2-0 305-2X 10880 539
s. Eber Lea Farms Prince d. Queens Acres Master Whitey
Hill Grove H Dawn 2-0 365-2X 11070 564
s. Deep Lake Flashs Hansen d. Hill Grove Dottie
FARNHAM, RONALD F. & SONS, AL-PHINE GUERNSEY FARM, EDGERTON
Loch Levens Bonanzas Jewell 4-4 305-2X 11900 590
s. Nyala Ermines Bonanza d. Woodruff Manor R Quoin
Al Phine Actor Fay 4-5 300-2X 14860 666
s. Fairlawn Actorines King d. Al Phine G Lads Fan
Al Phine Jolly B Wileen 3-1 305-2X 13050 600
s. Al Phine Jolly Bonanza d. Al Phine Happy Willow
FISHER, ARTHUR & SONS, LONDON
Buckeye Vivians Vinnie 11-8 305-2X 11110 546
s. Brays Island Buckeye d. Confidents Vivian
Kem Mar Margaret 5-1 305-2X 13100 672
s. Kingendale Golden Tide d. Kem Mar Martha Belles Martha
Kem Mar Gretas Gretchen 4-11 305-2X 13830 658
s. McDonald Farms Jolly Tony d. Amos Greta
Kem Mar B Lilly 3-3 305-2X 11270 583
s. Yellow Creek Butterfat Bart d. Leaders Linda Belle
Kem Mar Marjery 2-0 305-2X 10460 478
s. Franchester Cecilias Bonanza d. Kem Mar Martha Belles Martha
FORTKAMP, CARL, GOLD BANNER FARM, COLDWATER
Shenefields Iris 6-2 305-2X 12090 579
s. Eagle Valley H Distinction d. Shenefields Gwen
FRAHM, HOMER, GRAND LAKE FARMS, CELINA
Grand Lake Deacons Lou 8-1 305-2X 13100 535
s. Franchester Hornets Deacon d. Grand Lake Valiants Lola
GOODMAN, HARVA A. & SONS, MER-DON'S FARM, LIMA
Alpine Rose R Lady Faith 8-5 305-2X 13720 711
s. Florham Prince Royal d. Alpine Rose Faithful
Glengarry Oaks Nellie 6-0 305-2X 11950 555
s. Mer Dons Augusta Beauty Phil d. Glengarry Oaks Nell
Mer Dons Foremost Faithful 5-6 305-2X 11640 652
s. Fairlawn Actors Foremost d. Alpine Rose Faithful
HAAF, EDWARD C. & VERNICE M. & CARPENTER, RAY & SONS, CONORA FARM, PICKERINGTON
Conora S Tessa 2-9 305-2X 10820 539
s. Normandy Sensation d. Conora T Tessa
HAWKINS, DWAIN & FAMILY, JANDE GUERNSEY FARM, NEW WATERFORD
Jande Super Belle 7-10 305-2X 12470 662
s. Yellow Creek Handsome Supreme d. Jande Rosabelle
Jande Butterfat Lassie 6-4 305-2X 13300 679
s. Jande Butterfat Noble d. Jande Gay Lady
Jande Supremes Lavonne 3-5 305-2X 12770 646
s. Yellow Creek Jewel Supreme d. Jande Lovely Lola
Jande Victory Gem 3-3 305-2X 11960 599
s. Jande Jewel Supreme d. Jande Western Victory
Jande Butterfat Judith 2-1 305-2X 10620 552
s. Jande Butterfat Noble d. Jande Supreme Trudy
Jande Butterfat Graceful 2-3 305-2X 10700 567
s. Jande Butterfat Noble d. Pattonholm Grateful
HEIDRICH, JAMES K., HAPPY HILL FARM, CINCINNATI
Happy Hill V Lace 5-0 305-2X 12220 575
s. Hominy Hill Viceroy d. Nu Maid Carr Lace
HOOVER, DALE A., ALDALE'S FARM, CONVOY
Aldales Charity Chick 4-3 305-2X 11460 526
s. Gardenville Charitys Master d. Aldales Ideals Ida
HOYER, RALPH W. & PRICE, PAUL L., SPRING HOLLOW FARM, LAKEVILLE
Breeze Away Royal Peggy 4-0 305-2X 13390 622
s. Flying Horse Harmony Royalmost d. Breeze Away Gay Cherrie
Spring Hollow Bonanza Sunshine 2-4 305-2X 11060 458
s. Nyala Ermines Bonanza d. Spring Hollow Hunters Sharon
Spring Hollow Bonanzas Karla 1-11 305-2X 10150 459
s. Nyala Ermines Bonanza d. Edinham Paragon Caroline
JONES, B. B. & FLOYD, SUMMITSTEAD'S FARM, BRINKHAVEN
Summitsteads Joanes Jule 2-10 305-2X 11180 557
s. Yellow Creek Jewel Supreme d. Summitsteads Dianes Joane
OELKER, HAROLD, OELKER FARM, URBANA
Oelkers Valor F Pansy 3-5 305-2X 10640 435
s. Oelkers Noble Valor d. Oelkers Foremost R Pansy
OHIO STATE UNIVERSITY, COLUMBUS
Ohio Valors Sunlight 5-11 284-2X 12000 522
s. Welcome In Chums Valor d. Ohio Argo Sunlight
OESTERMEIER, CHARLES & W. H., OSTERLEA FARM, MIDLAND
Osterlea Farms Valor Beauty 3-4 305-2X 11490 512
s. Osterlea Valor Chum d. Mel O Mark Jolly Bountiful
Osterlea Farms Reporter Azalea 3-3 305-2X 12320 537
s. Northern M Reporter d. Tarbell Dotty Azalea
PATTON, WILLIAM A., PATTONHOLM FARM, NEW LONDON
Pattonholm General Dorothy 9-11 305-2X 12300 536
s. Fireside General d. Pattonholm Paragons Diana
PHILLIPS, CHARLES C. & SONS, MOUNT VERNON
Phillips Royalmost Delma 3-5 305-2X 11040 493
s. Flying Horse Harmony Royalmost d. Graceland S J B Dell
Phillips Butterfat Crickett 3-2 305-2X 11440 535
s. Mulhocaway Butterfat Diplomat d. Phillips's Butterfat Dixie
Phillips Diplomat Brandy 2-3 365-2X 11430 526
s. Mulhocaway Butterfat Diplomat d. Phillips Leader Bell
RENNER, KENNETH, KENMIR FARM, DALTON
Kenmir C Flora 2-11 294-2X 11160 521
s. Greenwood Courageous Chris d. Kenmir Floras Surprise
RIEGEL, PAUL F., PRIDE-N-JOY FARMS, AMANDA
North Spring Pipers Fairy 6-6 305-2X 13570 567
s. Mendale Pioneers Don d. North Spring P Harline
SEXTON, SALLIE J., BRYN DU FARM, GRANVILLE
Bryn Du Captains Jill 9-7 299-2X 12520 550
s. Bryn Du Maxims Captain d. Bryn Du Jiffy
Bryn Du Galahads Fair Lady 7-11 305-2X 14410 657
s. Red Cross Noble Galahad d. Olentangy B. Fairmaid
Bryn Du Galahads Jump up 7-0 304-2X 15750 756
s. Red Cross Noble Galahad d. Grove Farm Kings Jennifer
Bryn Du Northern Jangle 3-6 304-2X 12620 631
s. Northern M Client d. Bryn Du Galahads Jump Up
Bryn Du Galahads Longing 2-6 303-2X 10550 492
s. Red Cross Noble Galahad d. Bryn Du Triumphs Laughter
Bryn Du Galahads Amble 2-5 304-2X 10510 452
s. Red Cross Noble Galahad d. Woodlark Princess Annie
Bryn Du Joves Music 2-4 305-2X 10060 477
s. Bryn Du Galahads Jove d. Bryn Du Galahads Madrigal
Bryn Du Galahads Melody 2-4 305-2X 12400 533

Register your SEPTEMBER calves now

s. Red Cross Noble Galahad — d. Bryn Du Prescotts Madcap
Bryn Du Minstrels Alibi 2-3 304-2X 9750 484
s. Bryn Du Galahads Minstrel
SHOEMAKE, A. R., SHOEMAKE GUERNSEY FARMS, DAYTON
Wilburetta Valors Mildred 3-8 305-2X 11950 493
s. Wilburetta Valor — d. Wilburetta Melanie
Wilburetta Valors Rosalie 3-0 305-2X 11840 484
s. Wilburetta Valor — d. Wilburetta T Rosalind
SIGRIST, ELDON E., SEVEN MAPLES FARM, WEST SALEM
Sunset Ridge Comcindy Cyntha 8-9 305-2X 11580 490
s. Rosewood Royal Commander — d. Sunset Ridge Centaur Carcindy
SIMMONS, JOHN, MERI-JON FARM, BELLVILLE
Meri Jons Diplomat Julia 5-8 305-2X 11790 563
s. Mulhocaway Butterfat Diplomat — d. Roy Jon Levity Judith
Locust Grove Faye M 4-9 305-2X 14550 699
s. Golden Harvest K Major — d. Grand Lake Deacons Flossie
SMITH, ANSON B. & FAMILY, ANSMIL FARM, HILLIARDS
Rosendahl Cavalier Della 5-2 305-2X 17420 724
s. Nyala King's Cavalier — d. Rosendahl Della
Ansmil D. Quantity 5-6 305-2X 13960 695
s. Welcome In Clara Design — d. Llan Fair F Julietta
Cross Arrows L Griselda 5-4 305-2X 16340 748
s. Monterey L Lucky — d. Ideals Ranchers Girlie
Wyno Hero Helen 3-6 305-2X 12200 548
s. Wyno Saint's Hero — d. Fairlawn Actor's Helena
SWAISGOOD, N. O., BUCKEYE GUERNSEY FARM, HELENA
Buckeye Masters Sunbeam 7-4 305-2X 12470 664
s. Gray Haven Valors Master — d. Buckeye Lanes Sunbeam
WACHTEL, FLOYD & FAMILY, SPRING WALK FARM, BIG PRAIRIE
Fireside Nero Audrey 7-11 365-2X 14540 656
s. Hominy Hill Nero — d. Fireside Annabell
Spring Walk Audreys M Star 4-2 305-2X 11140 474
s. McDonald Farms Mister Abner — d. Mer Dons Ideal Audrey
WEAVER, ORUS E., SUNRISE VALE FARM, BERLIN
Sunrise Vales Patsy 9-2 305-2X 13840 578
s. Willow Brook Actor — d. Suprise Vales Princess
Sunrise Vales Pal 8-2 305-2X 15200 653
s. Flying Horse Clarinet General — d. Sunrise Vales Princess
Sunrise Vales Melodys Letha 5-4 305-2X 15200 743
s. Yellow Creek Bft. Don Lee — d. Sunrise Vales Melody
WEHR, WADE N., BELLE VISTA FARM, NORTH LIMA
Villa Way High Priscilla 5-4 305-2X 15150 727
s. Lockshore L V Highlander — d. Villa Way Fore Pricilla
Belle Vista M W Lois 3-5 305-2X 12690 587
s. Belle Vista Melba Windsor — d. Oliasses Prediction Louise
Belle Vista Bonanza Harp 3-5 305-2X 13140 640
s. Nyala Ermines Bonanza — d. Belle Vista Pride Winnie
WIDMAN, R. E. & N. J. & FAMILIES, POMONA ACRES, FREMONT
Pomona Acres K Topsey 4-5 305-2X 12300 568
s. Fairlawn Actorines King — d. Pomona Acres Kings Terry
ZIEGLER, HOWARD J. & LINDSAY, NELSON, FIRESIDE FARMS, GREEN SPRINGS
Rivarre Debra 6-4 305-2X 12030 675
s. Blakeford Transfer — d. Rivarre Dottie
ZIEGLER, H. J. & SONS, FIRESIDE FARM, REPUBLIC
Fireside Generals Cleo 4-2 305-2X 12360 589
s. Fireside Vals General — d. Fireside Neros Calico

OREGON

OREGON STATE UNIVERSITY, JOHN JACOB ASTOR EXPERIMENT STATION, ASTORIA
Tideland Buds Hattie 2-2 305-2X 10830 562
s. Roetta Rose Masters Bud — d. Tideland B F Happy

PENNSYLVANIA

BIEVER, W. J. & SON, BIEVER FARM, SCHUYLKILL HAVEN
Alpha Generals Garnet 10-8 305-2X 11850 606
s. Alpha Noble's General — d. Alpha Peter Pan's Clovermaid
Alpha Generals Mary 8-4 305-2X 13080 594
s. Alpha Nobles General — d. Alpha Peter Pan's Martha
Alpha Leaders Jeanette 6-3 305-2X 13370 570
s. Alpha Favors Leader — d. Alpha Generals Jennifer
BLESSING, HARRY W., BREEZY INN FARM, WRIGHTSVILLE
Wyno Flash Elma 2-5 305-2X 10180 517
s. Wyno Saint's Flash — d. Wyno Hero Elmo
BOMBERGER, RUSSELL Z., ROYAL ACRES, LEBANON
Meadow Wood F P Rose 9-2 298-2X 12820 555
s. Dunwalke N K Financier — d. Modeel Perkys Rose S
CELESTINE, A. J. & JAMES, ELSVIEW FARM, SCENERY HILL
Gracios Farms O Mary 11-2 286-2X 12860 634
s. McDonald Farms Osirus — d. Doris of Elgercon
Elsview Farm Babe 5-0 365-2X 16930 835
s. Mulhocaway Butterfat Peccadillo — d. Elsview Farm V Fairy
FRIENDSHIP HILL FARM, NEW GENEVA
Gladview B Beth 3-1 305-2X 16830 708
s. Nyala Ermines Bonanza — d. Nyala Hans Bonita
Friendship Idas V C Blossom 3-6 305-2X 14050 626
s. Grayce Farms Foremost Peerless — d. Friendship Val Capt. Bloom
HARDING, CHARLES E., MAPLEVALE FARM, BROOKVILLE
Jersey Maid Ginger 12-1 305-2X 12620 609
s. Horse Shoe Conrads Valiant — d. Maple Front Luella
HAZEN BROS., HAZEN FARM DAIRY, ELLWOOD CITY
Hazen Bros. Sovereign Luster 4-11 305-2X 14330 664
s. Locust Grove H Sovereign — d. Triumphs Lettie
HUBER, S. H., EDGEWOOD FARMS, DALTON
Emorys Bluebell 7-7 305-2X 11600 512
s. Emory of Edgewood — d. Ultra Annabelles Betsy
McDonalds Jolly Zestful Jan 3-8 305-2X 10860 537
s. McDonald Farms Jolly Zestful — d. Lieblund Noble Jill
LEADER, GUY A. & SONS, INC., LEADER FARMS, YORK
Leaders Aces L Dot 9-2 303-2X 11310 490
s. Kilmac Aces Leader — d. Kilmac Zeniths Dot
Leaders D H Rhoda 3-5 301-2X 12360 497
s. Langwater Deershorn — d. Cedar Springs Kings Rosebud
Leaders Fame Diana 3-4 305-2X 14460 631
s. Henslee Farms V Fame — d. Adell Farm Fays F Delight
Leaders D Cindy 2-3 365-2X 13560 622
s. Hominy Hill Distinction — d. Leaders S Celeste
Hominy Hill Adrian Sunfair 2-2 305-2X 10140 521
s. Hominy Hill Adrian — d. Hominy Hill Princes Sunny
NEFF, ROBERT C. & RUTH R., SPRUCE VALLEY FARMS, ALEXANDRIA
Colbys Katrina 7-3 299-2X 13380 645
s. Langmeadow Excellance — d. Longbarn C Princess
PENNSYLVANIA STATE UNIVERSITY, UNIVERSITY PARK
Penstate Flash Co Ed 5-0 305-2X 11380 575
s. Fritzlyn Jeanettes Flash — d. Penstate Percys Co-ed
Penstate Lads Grace 2-2 305-2X 10590 488
s. Fairlawn S Dairy Lad — d. Penstate Flash Grace
S. C. PRICE DAIRY FARMS, INC., COLDSPRINGS FARMS, SUGARLOAF
Flying Horse Kings Violin 13-4 305-2X 14260 768
s. Hominy Hill Rose King — d. Hominy Hill Violin
RUTTER BROTHERS, YORK
Rutter Bros Superiors Dianna 3-3 305-2X 13940 625
s. Ideals Pattys Superior — d. Rutter Bros Princes Daisy
SEIFERT BROS., THE OLD HOMESTEAD, SPRINGTOWN
The Old Homestead Bft Peony 2-2 305-2X 9720 445
s. Henslee Farms V Fame — d. Stonehouse Pearl
SMITH, JACOB N. & SON, LEBANON VALLEY FARM, ANNVILLE
Lebanon Valley Aron Adeline 2-6 305-2X 10650 496
s. Lebanon Valley Kings Aaron — d. Lebanon Valley M Z Adeline
VALLEY ACRES, INC., HELLAM
Laurel Cliff S Helen 5-5 305-2X 11490 597
s. Ideals Tildas Superior — d. Laurel Cliff F Helen
WITMER, KERMIT L., KEREST FARM, DALMATIA
Kerest Curtis Mapaul 9-0 305-2X 13170 560
s. Kerest Curtis — d. Kerest Master Maba
WITMER, NELSON E., EAST MALTA FARMS, DALMATIA
East Malta Jewellers Etta 5-0 305-2X 11790 609
s. Fer-Manor Jeweller — d. Belle Terre King Elletta
WOODS, DAVID J., SHADOW LAWN FARM, TRANSFER
Shadow Lawn R B Secret 7-0 305-2X 13070 655
s. Radiant F Baron — d. Shadow Lawn Goodwill Stella

SOUTH CAROLINA

COLEMAN, G. MELLWOOD, SALUDA
Mellidoro B Mattie 2-3 305-2X 11760 503
s. Franchester Cecilias Bonanza — d. Marfred M Mattie
EDISTO FARMS, DENMARK
Edisto Farms M Lorena 12-4 305-2X 11190 560
s. Nyala Princes Majestic — d. Twenty Four Karat Alexs Leila
Edisto Farms G Lucia 9-1 301-2X 11990 586
s. Fairlawn Hornets General — d. Hazelwoods Meadow Lark
Edisto Farms M Molly 8-4 299-2X 12870 611
s. Nyala Princes Majestic — d. Edisto Farms L Mirth
Edisto Farms M Roxane 7-7 305-2X 13830 626
s. Nyala Princes Majestic — d. Gold Branch RGA Red Rose
Edisto Farms G Stellanna 7-6 305-2X 11930 583
s. Fairlawn Hornet's General — d. Edisto Farms D Sara
Klondike Chiefs Paulette 6-5 305-2X 11590 566
s. Klondike Chiefmost — d. Klondike Paulette
Edisto Farms E Snooks 5-5 305-2X 12500 573
s. Normandy Elector — d. Edisto Farms G Snooks
Edisto Farms P Lydia 4-9 305-2X 11620 577
s. Brookberry Peers Portent — d. Twenty Four Karat Alexs Linda
GASTON, RONALD, GRAROCIPE FARM, WOODRUFF
Gastons Sue Trumpeter 2-1 305-2X 11310 490
s. Flying Horse Flutes Trumpeter — d. Gaston's Brag Lois
HINSON, C. R., GREEN FIELDS FARM, BENNETTSVILLE
Green Fields M. Lydia 4-4 271-2X 10750 463
s. Elk Meadow Nolas Monarch — d. Green Fields R Jonquil
Green Fields Princes Nirene 2-2 305-2X 11580 554
s. Elmwood Farms Chips Prince — d. Green Fields D Jerry
MACK, F. W., MECCA-ROSE GUERNSEYS, NORTH
Ideal Sunset Farms Cally 9-5 305-2X 13880 537
s. Edisto Farms Actors Diplomat — d. Ideal Sunset Farms Wally
Highlands King Golden 4-4 305-2X 12790 518
s. Langwater King of Sheba — d. Fuller Farms Peerless Narol
Ideal Sunset Farms Cordetta 3-7 305-2X 12880 549
s. Challenger of Pre-Eminent Farm — d. Ideal's Ninbests W Susie
MILLS, FRED T., SALUDA
Marfred P Ruby 6-7 305-2X 12490 575
s. Breeze Haven Noble Prince — d. Elkhardt Kings Ellen
Elm Grove P Bopeep 3-2 305-2X 11850 572
s. Chedco Philosopher — d. Elm Grove B Bertha
Elm Grove A Melba 3-2 281-2X 10990 483
s. Red Level J Atlas — d. Elm Grove Foreman Marose
SHULER, HEYWARD L., HAYWOOD FARM, CAMERON
Skuggek Chris Judy 3-3 286-2X 11040 505
s. Skuggek Flash Chris — d. Skuggek Magar Meg
Haywoods Sparkling Bell 3-5 305-2X 12330 560
s. Edisto Farms M Sparkler — d. Lucky Beaus Lucia
STEVENS DAIRY FARM, SALUDA
Stevens Vestas Betty 4-5 305-2X 11050 531
s. Sonnylaines Bright King — d. Nobles Vesta
Stevens Farm Bonanza Bonnie 2-2 291-2X 10210 485
s. Franchester Cecilias Bonanza — d. Brookberry Dear Florene
Stevens Farm Royalmost Meg 2-3 295-2X 9620 395
s. Flying Horse Harmony Royalmost — d. Elkhardt Kings Peggy
THORNWELL ORPHANAGE, THORNWELL ORPHANAGE DAIRY FARM, CLINTON
Thornwell Farms Bendetta 13-7 305-2X 11810 475
s. LushAcres Boswells Star — d. Pee Dee Farms Alice

TENNESSEE

HOUSLEY, LEE, RIDGEWAY FARM, RICEVILLE
Feura S Alert 7-3 305-2X 13630 588
s. Feura Sheik — d. Feura K Lively
Far Fields Ruth 4-5 305-2X 14410 661
s. Northern Astors Majesty — d. Far Fields Rose Blossom
Housleys L Flora 3-5 305-2X 12100 624
s. Spring Ridge General Lad — d. Housleys Dassel Dora

TEXAS

MOORE, W. LEE, LAVON FARMS, PLANO
Erwin Farms Pre Chrysanthemum 10-8 284-2X 11190 496
s. Henslee Farms Pre Craftsman — d. Maple Grove Chrysanthemum
Moores Meadow Gem 10-1 305-2X 11530 585
s. Bluff View K H Maxim — d. Moores Meadow Lady
Great Elm Phils Eliza 9-11 305-2X 11980 482
s. Great Elm Royal Philosopher — d. Great Elm His Eva
Lavon Farms A Tracy 5-4 305-2X 11890 492
s. McDonald Farms Mister Andy — d. Bluff View Pats Tramar
Lavon Farms Pr Gurtha 2-3 305-2X 9750 433
s. Lavon Farms A Prince — d. Lavon Farms M A Geneva
Lavon Farms B Maria 2-2 305-2X 10000 469
s. Lavon Farms B Bruce — d. Lavon Farms A Marie
Lavon Farms F Janine 2-2 305-2X 9740 469
s. Deep Lake Flashs Valiant — d. Browndale Rubys Jane
Lavon Farms F Fayne 1-11 305-2X 9940 490
s. Deep Lake Flashs Valiant — d. Lavon Farms Gay Fanny
PETERSON, HARRY & BARGE, FRED A., JR., HILLCREST FARMS, AUSTIN
Hillcrest American Fairy 4-7 305-2X 13140 593

Early REGISTRATION Makes CENTS

s. Henslee Farms V American — d. Hillcrest Talismans Fashion
Hillcrest American Dottie 1-11 305-2X 9510 450
s. Henslee Farms V American — d. Hillcrest Musical Debbie

VIRGINIA

ANDERSON, EDWARD C., BUSHY PARK FARM, WAKE
Mt Ephraim N Candy 7-5 305-2X 11790 494
s. Coldsprings D Nobly Born — d. Mt Ephraims A M Carrie
Bren Bern Dukes Ann 4-4 305-2X 14840 661
s. Bren Bern Duke — d. Bren Bern FAL Annabelle
White Halls L B Patter 4-5 305-2X 15390 600
s. Lauxmont Bandit — d. Stonehouse Patty
Bushy Park Honour Vida 4-9 305-2X 12620 581
s. Holliknoll Majesty Honour — d. Holliknoll Nomax Vista
Bushy Park Majesty Sonia 3-10 295-2X 10580 466
s. Bushy Park Karleen Majesty — d. Fords Landing Sally Lou
Bushy Park Beau Gem 3-5 305-2X 11270 568
s. Castle Brook Leaders Beau — d. Bushy Park Honour Jewel
Mt Ephraim G B Maryanne 3-6 305-2X 12570 592
s. Mt Ephraim Merits Golden Boy — d. Mt Ephraim May Queen
Gladview B Carol 2-3 304-2X 11120 528
s. Burgers Place Billy — d. Ansmil D Charlotte
Gladview B Olive 2-3 305-2X 10060 465
s. Burgers Place Billy — d. Tannery Hill Slogans Ophelia
Wyno Flash Margie 2-9 305-2X 10960 521
s. Wyno Saints Flash — d. Wyno Hero Maggie
Mt Ephraim D Bonita 2-2 305-2X 10040 511
s. Coldsprings B R Demonstrator — d. Mt Ephraim A M Bab
Bushy Park Beau Roxy 2-4 305-2X 10470 530
s. Castle Brook Leaders Beau — d. Bushy Park Honour Ruby
BARTENSLAGER, ARTHUR V., BELLEMONT FARM, CHURCHVILLE
Bellemonte Dukes Ella 5-10 305-2X 11650 611
s. Avalong Farms Bens Duke — d. Elaine of Bellemonte
Bellemonte D Freida 3-6 305-2X 10870 526
s. Brookberry Gay Defiance — d. Bellemont Flames Freida
BASS, B. G. & SON, RICE
Homeacres Standbest Gardenia 5-8 305-2X 11740 493
s. Homeacres Betsys Standbest — d. Homeacres R Hollys Hyacinth
BAYVILLE FARMS, INC., NORFOLK
Bayville Royal Althea 9-11 305-2X 12820 639
s. Bayville Royal Leslie — d. Bayville Noble Alicia
Hunterdale Wistars Sparklet 5-9 305-2X 13820 651
s. Franchester P. Wistar — d. Hunterdale Golden Sparkler
Bayville Royal Lassena 3-5 305-2X 12510 686
s. Bayville Royal Leslie — d. Bayville Margaret Lasslike
Bayville Majestic Mabs 3-4 305-2X 12270 558
s. Dinsmore Majestic Jan — d. Bayville Royal Mabs
Bayville Duchess Garnette 2-6 305-2X 9830 466
s. Bayville Royal Duke — d. Bayville Jolly Garnette
Bayville Duchess Levity 2-1 305-2X 10390 465
s. Bayville Royal Duke — d. Bayville Lucky Levity
Bayville Steadfast Mayday 1-11 305-2X 10890 471
s. Melfield Steadfast Patrick — d. Bayville Fame Mayday
Bayville Steadfast May 2-0 300-2X 10800 444
s. Melfield Steadfast Patrick — d. Bayville Royal May
Bayville Tor Dollie 1-10 305-2X 9160 461
s. Lauxmont Torpedo — d. Bayville Jolly Dollie
Bayville Duchess Rosemary 1-10 305-2X 10250 465
s. Bayville Royal Duke — d. Bayville Socute Rosemary
BRUBAKER, DANIEL W., SHENMONT FARM, DAYTON
Delores of Al Bro 6-4 305-2X 13020 696
s. McDonald Farms Le Osmund — d. Joe of Al Bro
Shenmont Ivanhoe Simplicity 6-6 290-2X 12060 543
s. Klondike Premost Ivanhoe — d. Blackwater Bens Sibyl
Augusto Princes Chic 4-6 305-2X 11170 563
s. Tarbell Romulus May Prince — d. Corotoman M Audrey
Shenmont General Tina 3-7 292-2X 11790 635
s. Bayville Marvelous General — d. Walnut Grove Le Osmund Teresa
Shenmont Marcus Hanna 2-7 304-2X 10070 498
s. Shenmont Royal Leslie Marcus — d. Lohs Favorites Hallie
Shenmont Marcus Lee 2-5 302-2X 13260 651
s. Shenmont Royal Leslie Marcus — d. Shenmont Favorites Lorrie
Shenmont Marcus Fay 2-5 305-2X 13740 661
s. Shenmont Royal Leslie Marcus — d. Shenmont Gleerer Fonda
CAMP, W. M., HOLLIKNOLL FARM, FRANKLIN
Holliknoll Coronets Belinda 9-7 305-2X 12120 540
s. Bournedale Coronets Lincoln — d. Vaughans Lulu
Holliknoll Proud Bea 9-3 305-2X 11580 518
s. Quail Roost Proud Traveler — d. Holliknoll Golden Fairholm
Holliknoll Bonds Durilla 7-6 305-2X 11760 490
s. Wandamere Ansons Bond — d. Holliknoll Lucky Martha
Holliknoll Bonds Flame 5-11 305-2X 11900 611
s. Wandamere Ansons Bond — d. Hunterdale Maries Starlight
CROWGEY, R. R., HAM FARM, WYTHEVILLE
Ham Farm C Lares Oda 3-1 284-2X 12400 579
s. Colbys Commander — d. Ham Farm Honora U lara
DANIEL, CHARLOTTE B., BRANDON FARM, SPRING GROVE
Oak Grove Gayanna 6-6 305-2X 14170 636
s. Coldsprings Nobles Favorite — d. Oak Grove Royal Gem
Brandon H Judith 2-5 298-2X 11850 634
s. Holliknoll Proud High Time — d. Brandon G Justina
Brandon H Dora 2-3 305-2X 10840 576
s. Holliknoll Proud High Time — d. Brandon G Darleen
Brandon H Jayne 2-3 305-2X 10330 538
s. Holliknoll Proud High Time — d. Brandon G Janie
DILLARD, D. H., HOMEWOOD FARMS, MONROE
Homewood Golden Girl 9-8 305-2X 13850 743
s. Homewood Golden Prince — d. Prince Solomons Dream Girl
Homewood Superiors Proud Lady 3-5 305-2X 13590 581
s. Ideals Beauts Superior — d. Homewood Warriors Pride
Homewood Squires St Linda 2-5 305-2X 10400 496
s. Bayville Jolly Squire — d. Homewood Standbests Linda
Homewood Standbests Della 2-4 305-2X 11060 545
s. Ideals Dots Standbest — d. Homewood Defiances Stella
Homewood B P B Pauline 2-2 305-2X 12030 544
s. Burgers Place Billy — d. Homewood Warriors Pauline
NEWBILL, JACK H., FOREST LAKE FARM, WIRTZ
F L F Auto Claudette Colleen 4-7 305-2X 12220 619
s. Sycamore Butterfat Autocrat — d. F L F Gold Princess Claudette
VIRGINIA POLYTECHNIC INSTITUTE, BLACKSBURG
VPI General Dainty Heiress 5-10 305-2X 11900 655
s. Bayville General Jeb — d. VPI Glow Archer Danity
VPI Marker Chic Jewel 3-10 305-2X 13010 621
s. Bayville Jolly Marker — VPI General Nivice Chic
WALKER, J. F., EST., PINE GROVE DAIRY, PORTSMOUTH
Pine Grove C Lassie 5-8 305-2X 12700 688
s. Glengeran King Fortune — d. Pleasant View Lassie
Pine Grove Proud Tess 4-10 305-2X 11660 572
s. Quail Roost Proud Traveler — d. Appins Tess
Pine Grove Proud Pre Moonbeam 4-8 305-2X 13130 667
s. Quail Roost Proud Traveler — d. Pine Grove Pre Moonbeam
Pine Grove C Dina 4-4 305-2X 13120 619
s. Glengeran King Fortune — d. Pine Grove Lincoln Dina
Pine Grove Elect Man Mota 2-7 305-2X 10000 507
s. Holliknoll Elect — d. Pine Grove Man Mota

WASHINGTON

ELDRIDGE, H. L., WASHOUGAL FARM, WASHOUGAL
Washougal Majestic Sunshine 9-4 305-2X 12830 510
s. Washougal Cadet Majesty — d. Washougal Noble O'Grady
FAR WEST FARMS, INC., BOW
Velguern Daisybelle 10-2 305-2X 13140 591
s. Flying Horse Rosemary Promise — d. Velguern Corabelle
Far West Fore Lolly 3-9 305-2X 12740 724
s. Wyno Fore Brigand — d. Far West C Labelle
GRAYSMARSH FARM, INC., SEQUIM
Denny Dale Boys Tess 7-9 305-2X 11820 564
s. Denny Dale Lucky Boy — d. Almar Topsy Lucky
Riverview Princess Mabel 3-7 305-2X 10900 473
s. Riverview Illetas Prince — d. Prairie View Country Lady
Graysmarsh D Minnie 2-4 305-2X 9940 495
s. Lake Louise Royale Destiny — d. Graysmarsh High Maid
JOHNSON, ALBERT, DENNY DALE FARM, MOUNT VERNON
Denny Dale Warriors Bonnie 11-2 305-2X 14650 686
s. Noelbrook Roses Warrior — d. Almar Bambina Pablo
Denny Dale Boys Neva 7-6 305-2X 15030 594
s. Denny Dale Lucky Boy — d. Denny Dale Noels Nuget
McMONIGLE, ALBERT H. & JOHN P., MAXVALE GUERNSEY FARM, YELM
Maxvales B B Pearl 10-1 305-2X 12040 561
s. Maxvales Big Boy — d. Maxvales Generals Pearl
Maxvales L S Corlet 6-10 305-2X 13850 658
s. Maxvales Bettys Lucky Strike — d. Maxvales B B Corlee
Maxvales C K Peggie 2-2 305-2X 10460 548
s. Maxvales C King — d. Maxvales B M Peggie
MEYER BROS., DELPHI DELL FARM, OLYMPIA
Delphi Dell Princess Dess 4-10 305-2X 12310 608
s. Riverview Caritas Prince — d. Hunters Gate Dess
NEWMAN, LAWRENCE M., NEW HAVEN GUERNSEY FARM, PORT ORCHARD
Graysmarsh M Duchess 3-5 305-2X 11900 574
s. Graysmarsh Mainliner — d. Graysmarsh Noble Donna
POWER, L. L. W., CHUKLUCK FARM, BURLINGTON
Western Hills Lassie 4-4 305-2X 12020 618
s. Western Glow F. L. Butterfat — d. Western Hills Connie
Chukluck Debbie 3-2 305-2X 10610 588
s. Lake Louise Rose Valencian — d. Chukluck Royal Darlene
ROZELYN FARM, LYNDEN
Rozelyn R K Matilda 5-8 305-2X 15080 625
s. Flying Horse Rosas King — d. Rozelyn Eldee Melody
Rozelyn Glad Blanchet 5-7 305-2X 11630 538
s. Golden Harvest F Gladstone — d. Rozelyn Lucky Blanche
VAN MERSBERGEN, MARVIN, MARKWELL FARM, LYNDEN
Annsdale Distinctive Lass 4-11 305-2X 12350 520
s. Nyala Ermines Bonanza — d. Romulus Lass
WASHINGTON STATE UNIVERSITY, PULLMAN
Chinook Bonanza Faith 3-3 305-2X 14720 759
s. Nyala Ermines Bonanza — d. Chinook Flash Grace
WESTERN GLOW FARMS, INC., BOW
Western Glow Merry Princess 8-8 305-2X 13610 633
s. Western Glow Marymost — d. Avalawn Parilla
Western Glow Bonanzas Mermaid 6-3 305-2X 13280 679
s. Nyala Ermines Bonanza — d. Western Glow Merry Martha
Western Glow K Glory 4-6 305-2X 12900 596
s. Cla-ore Knights Jon — d. Golden Bell of Golden Bow
Annsdale Valdina Charmaine 2-7 305-2X 12320 596
s. McDonald Farms Jolly Val — d. Seal Kap Gaytime Golden Charm
WINEBERG, WILLIAM J., WINEBERG FARMS, VANCOUVER
Wineberg Farms Mashers Julie 4-0 305-2X 11680 499
s. Wandamere Maryanns Masher — d. Knights June
WINTERS, A. & SONS, WIN ACRES GUERNSEY FARM, WAPATO
Winacres L. Paulena 4-4 305-2X 12470 516
s. Winacres Sunshine Leader — d. Winacres Pocahontas

WISCONSIN

CLAUSING, ROYAL H. & GENE, GUSANNA FARM, CEDARBURG
Gusannas Cheerful Jane 6-9 305-2X 13060 521
s. Curtiss Candy Cheerful — d. Gusannas Drummers Daphne
Gusannas Barbs Ardis 5-7 305-2X 13350 606
s. Curtiss Candy Barb Curtiss — d. Gusannas Princess Penny
Gusannas Dorinda 4-10 305-2X 12360 557
s. Fairlawn Hornets Sheik — d. Gusannas Daffodil
Gusannas Royalists Glori 3-7 305-2X 10920 582
s. Flying Horse Harmony Royalist — d. Gusannas F Hummingbird
Gusannas Virgils Kim 2-6 305-2X 12260 580
s. McDonald Farms Mister Virgil — d. Gusannas Sheiks Hope
Gusannas Brigadiers Tamara 2-4 305-2X 13360 554
s. Maplewood Royalists Brigadier — d. Gusannas K C Baby Ruth
COWAN, PHIL W., COWAN FARMS, OSHKOSH
Moons Majesty Rose 3-1 305-2X 10640 458
s. Chukluck Majesty — d. Moons Cadet Roselle
Cowan Farms Susietta 3-0 300-2X 10840 460
s. Cowan Farm Flicka — d. Cowan Farms Sunlite
GORDON, LEROY W., GORDONDALE FARM, NELSONVILLE
Gordondale Mindella 4-2 305-2X 11900 610
s. Gordondale Royal Peer — d. Gordondale Sandra
Gordondale Julip 2-3 305-2X 9650 508
s. Franchester Cecilias Model — d. Gordondale Juliet
HARTWAY, CARL & CLINTON, BLUE BOULDER GUERNSEY FARM, PARK FALLS
Blue Boulder Pin Sugar 8-1 305-2X 11580 588
s. Luxerin Matchless Kingpin — d. Blue Boulder Stella
Blue Boulder Pin Lulu 8-0 305-2X 11870 524
s. Luxerin Matchless Kingpin — d. Blue Boulder K Loyal
Blue Boulder Dearie 2-3 305-2X 9830 488
s. Three Cliffs Flash Dictator — d. Blue Boulder K P Diane
HOLMAN, ARLO, BREEZE HILL FARM, BALDWIN
Breeze Hill Buddies Fairlie 7-5 305-2X 14230 696
s. Sunesiopes Emorys Buddie — d. Breeze Hill Fairlie
Breeze Hill Valentine 3-1 305-2X 12010 650
s. Elk Meadow Omegas Prince — d. Breeze Hill Vira
JACOBS, ROY E., DUTCH MILL FARM, SPARTA
Dutch Mill His Honors Vena 4-3 305-2X 11920 577
s. Western Glow His Honor — d. Dutch Mill Monarchs Velvet

UNIFIED RULES FOR DHIR
(In addition to Standard DHIA Rules)

(Revised and Accepted 1965, by the Purebred Dairy Cattle Association and the American Dairy Science Association)

Member Dairy Cattle Registry Organizations:

The American Guernsey Cattle Club, Peterborough, New Hampshire 03458
The American Jersey Cattle Club, 1521 East Broad Street, Columbus, Ohio 43205
Ayrshire Breeders' Association, Brandon, Vermont 05733
The Brown Swiss Cattle Breeders' Association, Beloit, Wisconsin 53512
Holstein-Friesian Association of America, Brattleboro, Vermont 05302

Upon receipt by a dairy breed registry organization (PDCA member) of an application for the acceptance of Standard DHIA records, on a form provided by the breed registry organization, and payment of the required fees set forth on the application, electronically calculated Standard Dairy Herd Improvement Association records of all registered cows of that breed in the herd or herds of the applicant will be accepted for use by the breed registry organization, subject to the following requirements in addition to those currently set forth, or which may from time to time be set forth, for Standard DHIA testing. These records will be designated as "Dairy Herd Improvement Registry" (DHIR) records.

1. ORGANIZATION AND SUPERVISIONAL AUTHORITY

The DHIR production testing program shall be conducted under the joint administration of the State Extension Dairyman or other State Official in Charge of DHIA Testing within a particular State and the Superintendent of Official Testing of the appropriate breed registry organization. The State Official in Charge of DHIA Testing is responsible for supervising all records in strict accordance with the rules and regulations for Standard DHIA testing, and the additional requirements set forth herein, and any additional requirements of the appropriate breed registry organization. He shall assume responsibility for the enforcement of all such rules and regulations and shall withhold approval of production records from a herd owner or from a DHIA supervisor which are not made in strict accordance with the rules and regulations. He has the further responsibility of calling to the attention of the Superintendent of Official Testing of the appropriate breed registry organization all failures by herd owners to comply with the rules of the DHIR testing program.

DHIA records from any herd or any DHIA where the compensation of the DHIA supervisor is made directly by the herd owner will not be accepted or approved under this plan.

The Superintendent of Official Testing of the breed registry organization is responsible for advising the State Official in Charge of DHIA Testing on all matters concerned with the acceptance of DHIR records by the appropriate breed registry organization. The Superintendent of Official Testing of the appropriate breed registry organization reserves the right to accept or reject any records reported by the State Official in Charge of DHIA Testing within the State and assumes full responsibility for initiating any disciplinary action concerned with records in progress or already accepted and approved by the breed registry organization.

2. BASIC DATA

a. Identification of animals.--At the time of the first test of a herd for which an application has been filed for the acceptance of DHIR records, the DHIA supervisor must positively identify each cow in the herd by comparison of the color markings or tattoo mark in the ear with the registry certificate and must make sure that all registered cows owned by the applicant are tested. New cows entering the herd by purchase or freshening must be similarly identified at the time of their first test supervision.

b. Supplemental identification.--Supplemental identification, such as numbers on sealed collars or sealed neck-chains, numbers branded on the cows, or other permanent nontransferable identification marks which have been properly cross-checked with the registration certificates, may be used for positive identification at succeeding monthly test supervisions. Unless such suitable supplemental identification is provided and maintained by the owner, the registration certificates must be used at each monthly test for identification of all animals tested. The DHIA supervisor will be held responsible for the absolute accuracy of identification of all cows tested at each test period.

c. The DHIA supervisor.--The DHIA supervisor will be responsible for reporting each month any change in status of each cow in the herd, such as calving date, purchase date, date of sale and for what purpose, or other dates affecting the production record of each animal, as well as the milk production and butterfat test of each cow during the test period. He shall also report any unusual or abnormal conditions that may affect the reliability of the test, and any violations of the rules by the owner or attendents shall be reported immediately by the DHIA supervisor to the State Official in Charge of DHIA Testing within the State.

d. The herd owner.--The herd owner shall be responsible for providing, at the time of each monthly test, all basic data needed by the supervisor for a complete and accurate report on each cow in the herd. He shall also be responsible for supplying the supervisor with complete information on cows removed from the herd.

e. Cancellation of certificate of registry.--For information write respective breed registry organization.

3. SURPRISE TESTS - DHIR

The State Official in Charge of DHIA Testing shall arrange for surprise tests under the following conditions, or when requested to do so by the breed registry organizations.

a. Production requirements.--If, after the first 90 days of a lactation, a cow equals or exceeds the daily butterfat production shown in table A, by ages, one surprise test with preliminary milking shall be made within the next two months, if possible, and two surprise tests shall be made before the 305th day for those cows who equal or exceed the average daily butterfat shown in table B after the first 90 days.

AGE	A	B
2 yrs.	2.8 lb. fat daily	2.9 lb. fat daily
3 yrs.	3.1 lb. fat daily	3.3 lb. fat daily
4 yrs. & over	3.4 lb. fat daily	3.7 lb. fat daily

These surprise tests shall include the entire herd except that in herds requiring more than one day's supervision, only the cows meeting the surprise test requirements need be included.

The preliminary milking need not be sampled or tested. The breed registry organization shall be notified by the State Superintendent of Official Testing of cows and herds on which surprise tests have been conducted by use of the PDCA Surprise Test Form.

b. Use of surprise test.--The surprise test shall be used in lieu of the regular monthly test and, if possible, shall be made by a different supervisor. Whether or not a regular test will also be conducted during the month is left to the discretion of the local DHIA board of directors.

c. Payment of surprise test.--During any calendar year, the herd owner shall pay for all surprise tests conducted in place of the regular tests and the herd owner shall also pay for the first surprise test made in addition to a regular test. The breed registry organization will pay for all other extra tests.

Brown Swiss: All surprise test costs will be paid by the owner, except those ordered by the association.

4. AVAILABILITY OF DATA

Uniform production data and other data pertinent to the production records shall be provided to the appropriate breed registry organization from the State or regional DHIA processing laboratory on all registered cows in herds enrolled in the DHIR testing program. The processing laboratory shall make two reports for each cow. The first of these reports shall include any and all production for a lactation up to 305 days in length; reports of such lactation records shall be forwarded to the breed registry organization at monthly intervals. The other report shall include all production from date of freshening or date of entering the herd to dry date or to date of disposal; reports of such records shall be forwarded at intervals of not more than 90 days. These reports shall be transmitted by the State or regional DHIA processing laboratory to the breed registry organizations on PDCA Form No. 1.

In the electronic processing and calculation of production records, the milk weights of each milking shall be added electronically to obtain daily milk weights, the days in the testing period shall be electronically computed from the dates reported, and 305-day and total lactation records shall be electronically computed and reported only after the cow has actually milked 305 days or has completed her lactation.

5. COSTS FOR DHIR TESTING

Each breed organization shall set its own fees for entering a herd on DHIR test. It shall be an annual fee, payable at the time of application, and at yearly intervals, thereafter. Notice shall be given by the breed registry organization to the State Official in Charge of DHIA Testing when a breeder has made application for DHIR testing.

Breed	Annual testing fee	Per cow per year
Ayrshire	--	$2.00
Brown Swiss	$ 5.00	1.50
Guernsey	5.00	2.25
Holstein	10.00	1.50
Jersey	15.00	2.00

6. DISHONEST OR FRAUDULENT PRACTICE

If the State Superintendent of Official Testing is satisfied that dishonest or fraudulent practices have been used in making official records, he must report same to the breed registry organization. If the Superintendent of Official Testing of the breed registry organization is convinced that any dishonest or fraudulent practices have been employed in the making of the records, he may refuse to approve the test. If the records have been accepted and the certificates issued, the Board of Directors or the Executive Committee may, after due notice is given and a hearing held, cancel such certificates and expunge the records.

7. RIGHT OF SEARCH

The supervisor has the right to search the milker at any time. Refusal on the part of the milker will be construed as evidence of intent to make a fraudulent test.

8. BONUSES NOT ALLOWED

Payment of herd or barn bonuses to milkers may be permitted if based on total milk sold. The payment of a bonus based on production for individual cows on test is prohibited.

9. GUARANTY TO COLLEGES

The breed associations, under the DHIR program, will guarantee to the State colleges supervising the program, payment for surprise tests and any supervisory office fees not in excess of three (3) months related to DHIR. The payment of monthly DHIA tests is not covered under this guaranty for herds on DHIR.

10. OFFICIAL TESTING A PRIVILEGE

The acceptance of tests for official testing is at the discretion of the breed registry organization, and is not a matter of right accorded a member, but is a privilege to be granted or refused at the discretion of the breed registry organization.

11. REVISION OF RULES

Any revision of these rules shall be made by a joint committee of the Purebred Dairy Cattle Association and the American Dairy Science Association, but must be approved by the Executive Committee or Board of Directors of the respective breed registry organizations.

12. MATTERS NOT COVERED BY RULES

Matters not covered by these rules shall be administered by the respective Superintendents of Official Testing of the breed registry organizations and their decisions shall be final.

SIRE SUMMARIES

Summaries are prepared of sires having ten or more daughters with official production records. In computing the classification average, only the last rating of each daughter is used.

& Before the name indicates a sire currently or previously owned or leased by an artificial breeding unit or a privately owned sire used artificially outside the owners' herds.

* Before a sire's registration number indicates resummarized sire.

SIRE'S NAME	Reg. No.	No. Tested Dtrs.	No. Records	M. E. 305-2X Milk	%	Fat	No. Cl. Dtrs.	Ave. Cl.
ALPHA LEADERS APOLLO	546224	10	10	10055	47	475		
BAYVILLE B VICTOR	553009	10	10	10840	47	508		
BAYVILLE JOLLY SQUIRE	550173	10	10	10415	52	537	11	815
&FAIRLAWN HORNETS SAILOR KING	*523825	50	88	11452	50	570	42	843
&FRANCHESTER CECILIAS BONANZA	*550942	53	54	11475	47	542	118	830
HOLLIKNOLL PROUD HIGH TIME	557031	10	10	11851	53	630	12	807
JANDE JEWEL SUPREME	547607	10	15	11456	52	596	13	836
LEAFY LANE HI CHIEFTAN	551541	10	10	9204	49	455		
LOCKSHORE KILIMANJARO	552662	10	13	12153	49	590	9	848
LOCKSHORE MASTERBLEND	548556	10	16	11148	46	515	9	869
MAPLE DAWN BEACON HAL	550957	12	13	11712	52	607	8	819
&MCDONALD FARMS ROYAL CROWN	*546618	15	19	11709	52	611	17	856
OLLASSES CHAMPION COMET	542475	11	16	9778	47	464	10	836
RAEMELTON LEVITY NEPTUNE	512387	12	13	9467	45	429		
SHENMONT ROYAL LESLIE MARCUS	548052	10	10	13578	49	667	11	831
SPRINGDALE DORAS REX	548211	10	13	10750	49	526	10	797
WILSONA GOLDEN BOY	*540375	11	16	9610	51	494	6	813

INVINCIBLE GOES TO
THE GUERNSEY SALE, MAY 4, 1966, AT BAYVILLE FARMS, NORFOLK, VA.

HIMSELF

McDONALD FARMS B INVINCIBLE
Born August 31, 1965. A very nice individual with a great inheritance. He is a **Burger's Place Billy** son out of **R. L. Ariel** (opposite), a member of our great Nova family. We have two top full sisters in the herd. One is due to freshen in July and the other is due to be bred soon. Billy is doing an exceptionally good job on McDonald Breeding for milk production (1st 5 av. 10590—305—2x as 2-year-olds, actual).

His Dam

McDonald Farms R. L. Ariel (VG)
Five records av. 12189—639—305—2x (actual) including 13310—712—Sr3DHIR—305—2x. The record she is making will increase the average. Full sister to: **McDonald Farms R. L. Bella** (VG—87.5 as 2-year-old), 10670—541—Sr2DHIR—305—2x, sold at auction for $3,225; **McDonald Farms R. L. Wonder Girl** (E), 8716—406—Jr2HIR—305—2x, dam of the great sire, **Royal Crown,** shown at the bottom of this page.

His Maternal Granddam

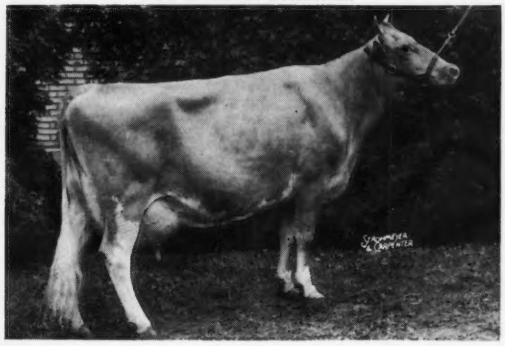

McDonald Farms Jolly Thella (E 6 times, 93.5, 1963), 11670—628—7DHIR—305—2x. Member of 4 All-American Gets of Sire and 3 All-American Produces of Dam. Four daughters classified, 2 Excellent, 2 Very Good. A fifth will be classified soon. One son in service at McDonald Farms.

His Maternal Great Granddam

McDonald Farms Ideal Nova (E), 112,953—6,117 in 10 lactations, including 14479—817—7yrs—305C—2x. Six daughters classified, 3 E, 2 VG, 1 D. One Gold Star son with a summary over 11,400 lbs. milk and 600 lbs. fat. Another son with a summary over 10,900 lbs. milk.

His Sisters

Get of Sire of **Burger's Place Billy,** HM All-American, 1965. All first calf heifers, all from McDonald-Bred dams and all making very nice records. Note the udders, and they all milk. Billy shows over 550 lbs. milk increase over herdmates in AI.

Out Of Ariel's Full Sister

McDonald Farms Royal Crown, 10 daus., 14 rec. av. 12490—639, ABC compilation. 17 daughters recently classified at Dewan Farms average 85.6. Owned by Atlantic Breeders Cooperative, Lancaster, Pa. His dam, McDonald Farms R. L. Wonder Girl, full sister to R. L. Ariel (above). Crown will probably be the 24th McDonald-bred sire to make Gold Star.

This female line has produced a number of other top bulls, including **McDonald Farms Royal Champion,** 10 daus., 10 rec. av. 11976—552 (M.E.—305—2x), 8 cl. av. 85.4. Our **Jolly Brilliant** bull is a full brother to Jolly Thella. His summary: 21 daus., 32 rec. av. 11469—600 (M.E.—305—2x), 21 cl. av. 85.4.

Invincible has proved transmitting ability for milk and beautiful udders on both sides of his pedigree.

BREED BY CHOICE NOT BY CHANCE

McDONALD FARMS — Cortland, New York

Cornell University
Owner

H. H. Thomas
Herdsman

K. C. Sly
Manager

THE GUERNSEY SALE — 41ST RENEWAL

BAYVILLE FARMS, INC., NORFOLK, VA. — WEDNESDAY, MAY 4, 1966

W. Clark Fleming, Jr., Pres. **A. M. MacKay, Supt. of Cattle**

We greatly appreciate the invitation to hold The Guernsey Sale — 41st Renewal, at Bayville Farms in conjunction with the Annual Meeting of The American Guernsey Cattle Club. We have visited many herds across the country, and the response to our requests for top cattle has been overwhelming. There will be more outstanding Guernseys offered than have ever been in a consignment sale.

SELLING 9 BULLS — 52 COWS — 18 BRED HEIFERS

Lot 1 — **In Sale**

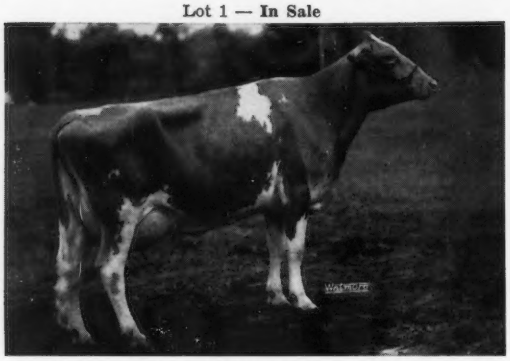

BAYVILLE BILLY MARLENE, 17035—739—2-3DHIR—365—2x; on retest, 9090—395—3-7—161 days. 1st 3 Yrs., Sr. & Gr. Ch., A.R.E., 1965, Best Uddered Cow, National, 1965, HM A-A 2 Yrs., 1964, member A-A Produce and Best 3 Females, 1964, Res. A-A 3 Yrs., 1965. Clark and Al started the ball rolling for this sale with **Billy Marlene.** She is by one of the top sires of the breed, and from one of the breed's greatest transmitting families.

Also from **Bayville — BAYVILLE DUCHESS LEVITY,** a beautifully uddered 3-year-old just finished with 10390—465—2-1DHIR—305—2x, and **BAYVILLE LESLIE MERRY,** an outstanding bred heifer from the same family.

Another top **Billy** selling is **HOLLIKNOLL BILLY'S DELLA,** a bred heifer out of **Holliknoll Proud Della** (VG), 12180—603—Jr4-DHIR—305—2x; next dam, Coronet's Della (VG), 15348—796—7HIR—305—2x; next dam, Brays Island Majesty's Saffron (E 4 times), 14046—754—Jr2—362C—3x, 14290—726—7DHIR—305—2x. **Consigned by W. M. Camp, Franklin, Va.**

Oone Of Fame's Best Comes From Indiana

WILLOW SPRING FAME'S DIANA (VG), just finished with 14346—753—2-5DHIR—365—2x (pending). **Diana** is one of those big, strong cows with a beautiful udder, and she really works. Her dam (VG) with 620; next dam with 850; next dam (VG) over 700 lbs. **Diana** is due June 10, and will be one of the top 3-year-olds around next fall. **Consigned by Otis Weaver, Goshen, Ind.**

Another Top Fame Selling Is CLOVELLY V.F. HATTIE, due July 20 to Nance. **HATTIE** is out of **Count's Hattie,** Excellent, 14242—643—7-305, she by Rex's Count. **Consigned by H. J. Stewart, St. Catharines, Ontario, Canada.**

A **Nance** heifer is consigned by **Est. N. G. Roosevelt, Moncks Corner, S. C. — GIPPY NANCE SYLVIA,** due June 24 to **Gippy Flash.** She is out of **Gippy Royal Susan** (VG), 11108—550—3-3HIR—305—2x, a Rosewood Shirly's Royal daughter.

Lot 4 — **In Sale**

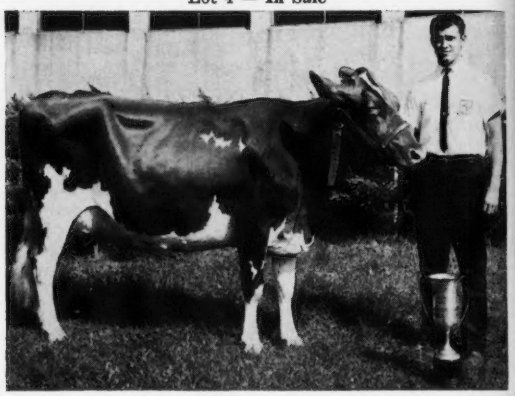

BAYVILLE MAJESTIC BUBBLE (VG), 13000—668—Jr4DHIR—305—2x. Sr. & Gr. Ch., Dixie Classic, Winston-Salem, 1965. **Bubble** is a beautifully uddered show cow from a top family. By **Dinsmore Majestic Jan,** and out of **Bayville Improyal Bubbleforth. Consigned by Warren Myers, Cleveland, N. C.**

Look Over This Trio of Top Commands

BROADVIEW'S T.C. FREDA, just finished with 10910—516—2-9DHIR—305—2x, and due May 19 to Blakeford Governor's Valor. Will show with the best as a 4-year-old. **Consigned by Clarence Whissen, Broadway, Va.**

SPRING BROOKS T.C. BUN'S BOBBIE (VG), 14290—608—2-9DHIR—305—2x. **Bobbie** is a great dairy cow, and she milked 42.5 her 10th month, as a 2-year-old. This lactation, as a 3-year-old, she has 6142 milk in 90 days. A potential National Champion. **Consigned by Nelson Alger, Broadway, Va.**

ELSVIEW FARM FREDA (VG—89), on test with 5800—250—2-5—DHIR in 118 days. Her dam should be GOLD STAR, making over 13000 lbs. **Freda** is due August 2 to Chedco Bonanza's King. She will be right for the shows. **Consigned by A. J. Celestine, Scenery Hill, Pa.**

A Beautiful 4-Year-Old From Wern Farms, Waukesha, Wis.

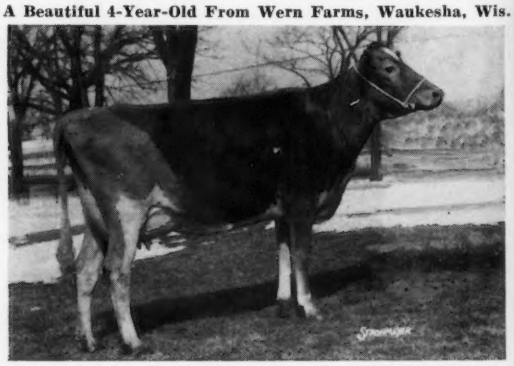

SUNNYDALE LEVITY JINX, fresh Feb. 4 and milking over 60 lbs. This cow has a lovely udder with lots of style. She is intensely line-bred to Shuttlewick Levity.

Also from **Chester and Barbara Williams, ROSENDAHL W. MARILYN,** 10058—506—2DHIA. This is a powerful 4-year-old, weighing 1450 lbs., by **Green Meads Gay Wistar** out of a 648 lb. daughter of Nyala King's Cavalier.

Andrew E. Johnson (Earl's son), Dinsmore, Fla., is sending **DINSMORE JOLLY JULIE,** a **Jolly Vern,** due April 11. She was Grand Champion at Northeast Florida and Greater Jacksonville Fairs, 1965, and just completed a 2-year-old record. Her dam is a daughter of Dinsmore Mayroyal Julianna (VG), over 11,000 lbs. milk.

FOR CATALOGS WRITE — THE MERRYMAN COMPANY, SPARKS, MD. 21152

John B. Merryman
Phone PR 1-4624—Area 301

George W. (Dutch) Snyder
Phone, Drums, Pa. — 788 - 3029—Area 717

L

attle
with
re-
have

IR—
1965.
By
ble-

3—2-
alor.
ence

3—2-
lked
rear-
pion.

—2-5
king
ing.
tine,

.

r 60
in-

W.
old.
648

ding
was
ville
n is
,000

rder
717